



# State of the Deaneries

*Initial Research on Trends, Projections and Needs in  
the Roman Catholic Diocese of Rochester*

*Winter 2016*

Roman Catholic Diocese of Rochester  
Department of Parish and Clergy Services  
Office of Pastoral Resources and Planning



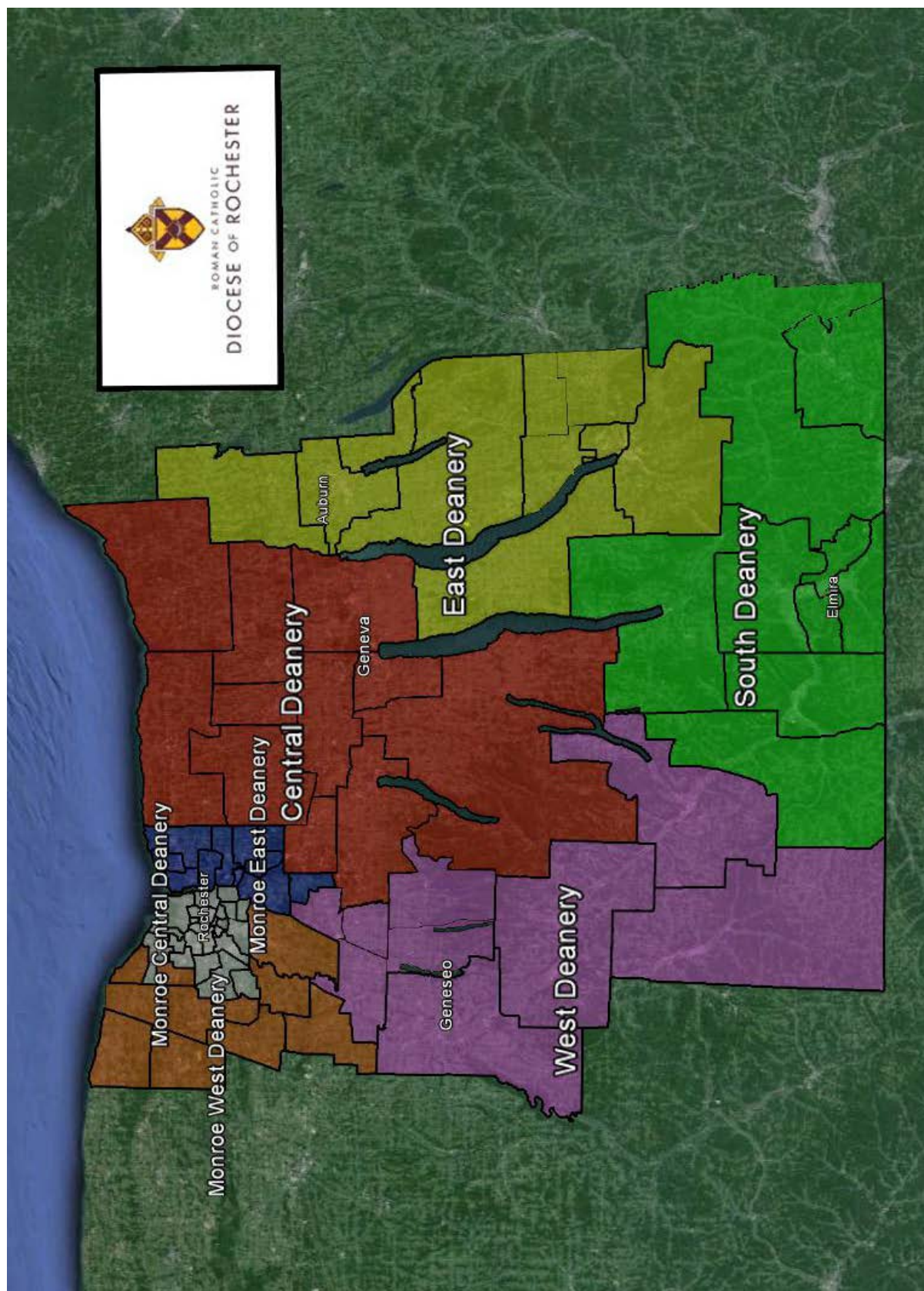

## State of the Deaneries

### ***Initial Research on Trends, Projections and Needs in the Roman Catholic Diocese of Rochester***

The mission of the Church to proclaim the Good News of Jesus Christ and the Kingdom of God, given by our Lord and sustained by the Holy Spirit, is lived throughout time and history in particular ways depending on the realities of the local Church in unity with the universal Church. As the same mission can be fulfilled in numerous ways, depending on the needs, resources, and circumstances of a given community, it is the responsibility of the local Church, under the direction of its bishop, to constantly evaluate and adapt how it lives out the mission of the Church. In light of that need, Bishop Matano reconfigured the Office of Pastoral Resources and Planning in the Fall of 2015, in order to help parishes look to the future, and decided that the office would help parishes and deaneries within five key areas of parish life:

- 1) Participation in Sacraments
- 2) Ministerial responsibilities, including responsibilities beyond the parish
- 3) Shifts in available personnel, priest and lay, particularly due to retirement or relocation
- 4) Fiscal responsibilities
- 5) Impending infrastructure needs

The *State of the Deaneries* report is an overall picture of initial available data in each of the key areas. It intends to show the larger context of trends, projections and needs for the necessary conversations within parishes and deaneries. The Diocese of Rochester has diverse communities across its twelve counties, varying in demographic, geographic, economic and cultural realities. In order to highlight the diversity of the diocese, the report presents the data by key area separated by deanery. The data gathered shows a number of challenges for the

Diocese of Rochester across all five areas. Those challenges, however, are not obstacles to continued, thriving ministry in all deaneries. The challenges can provide motivation for Catholics in each deanery to reimagine how ministry is currently fulfilling the mission of the Church, what new needs exist in an area, and what local people and resources are present or must be developed to fulfill those needs. It is at the local level that people and communities can effectively implement the mission of the Church, along with the necessary support at the deanery and diocesan level to offer oversight and vision. By connecting with the ever present desire in people's hearts to devote themselves to something important and meaningful, we can create structures that enable faith communities to grow most fully.

### ***Summary of Key Areas Data***

The collection of data across all five categories is a work in progress. There have been significant gains in the collection of accurate data over the past 10 years. Even with those efforts, there remain gaps in accuracy and content. Continued attention to the need for accurate data will be critical in the coming years to insure a good foundation for decisions. With that note in mind, what follows is a diocesan wide summary of the data and highlights from each deanery.

### ***Participation in Sacraments***

There have been significant percentage change decreases in the celebration of the Sacraments across the diocese. Over the past ten years there have been significant, double digit decreases in the percentage change of participation in the Sacraments.

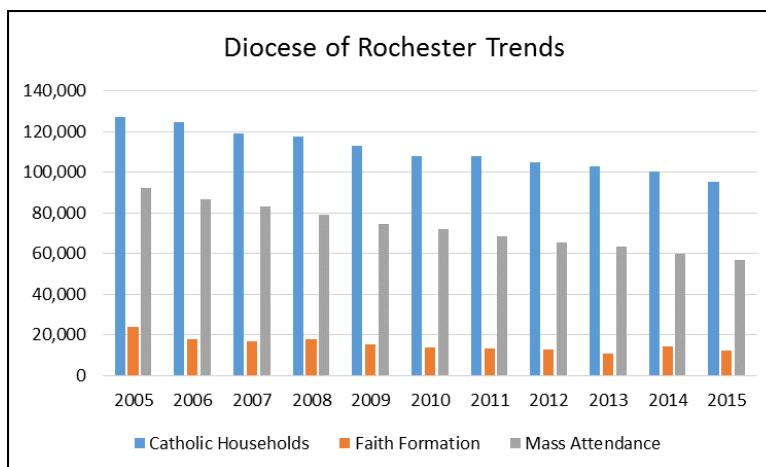
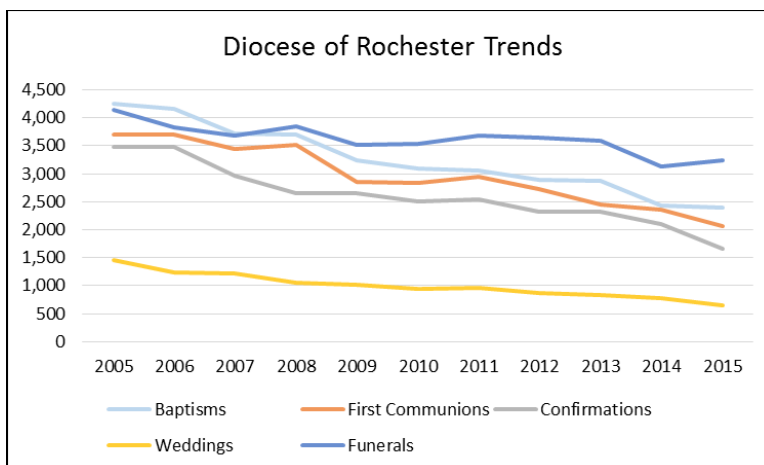

Diocesan Totals	2005	2006	2007	2008	2009	2010	2011	2012	2013	2014	2015	Percentage Change 2005 - 2015
Baptisms	4,257	4,165	3,710	3,703	3,240	3,099	3,062	2,893	2,876	2,431	2,389	-43.9%
First Communions	3,697	3,695	3,449	3,512	2,855	2,836	2,945	2,719	2,455	2,352	2,056	-44.4%
Confirmations	3,476	3,475	2,969	2,660	2,648	2,499	2,543	2,323	2,317	2,097	1,653	-52.4%
Weddings	1,450	1,239	1,213	1,060	1,019	941	961	873	837	777	650	-55.2%
Funerals	4,144	3,831	3,686	3,851	3,520	3,543	3,681	3,652	3,598	3,135	3,247	-21.6%
Catholic Households	127,220	124,785	118,893	117,482	112,991	107,962	107,922	104,670	102,952	100,406	94,995	-25.3%
Faith Formation	24,134	17,974	16,973	17,828	15,067	13,779	13,226	12,899	10,626	14,531	12,299	-49.0%
Mass Attendance	92,065	86,586	83,022	79,214	74,534	71,965	68,171	65,348	63,254	59,692	56,818	-38.3%

Registered Catholic Households have decreased by 25.3%; however, demographic shifts in the general population are a contributing factor for some of the changes. According to the US Census, the population within the diocesan territory is lower than the national average for the Generation Z (ages 0 – 13) and Survivors (ages 34 – 54), and higher than the national

average for Boomer (ages 55 – 72), Silent (ages 73 – 90), and Builder (ages 91 and over). The Ministry Area Profiles found in Appendix A of the *State of the Deaneries* report details demographic statistics for the diocesan territory, as well as for each deanery. Additionally, some changes regarding Confirmation reflect the implementation of the new formation policy and will take an additional year or two to reflect more typical participation.

### *Ministerial Responsibilities*

In addition to the ministerial responsibilities with any particular parish, the mission of the church extends to various needs within the parish or deanery territory. The maps in the report identify seven additional ministries: hospitals, jails and prisons, migrant ministry, Catholic Charities, Diocesan Catholic schools, nursing home and adult living facilities where Mass or Communion services are celebrated, and college campuses. Each deanery has its own set of particular ministries that must be considered as planning is underway. Addressing these ministries at a time of changing personnel and financial resources will require attention, if they are to thrive.

### *Ordained and Lay Personnel*

Aging personnel is a diocesan wide issue for both ordained and lay ministers. By July 2020, 42 out of the 114 currently assigned priests (diocesan and order) will be at or past eligible retirement age; 39 of those 42 priests are Pastors, Parochial Vicars or assisting priests in parishes. In addition to retired priests formally appointed to parishes, many parishes rely on retired priests to celebrate Masses, visit the sick, or lead other ministries in the community.

Diocesan priests as a whole are aging at a rate which will require ongoing attention:

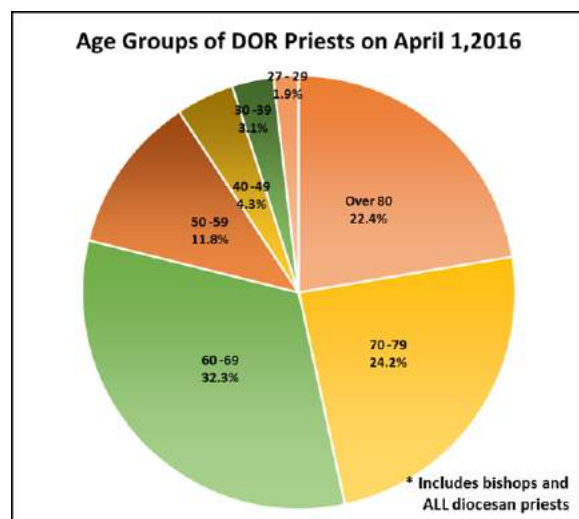

**DOR Priests and Bishop under the age of 70: 86  
(9 of 86 priests in FT Non – Parish Assignments)**

DOR Priests and Bishop under the age of 73: 101

DOR Priests and Bishop under the age of 75: 109

over 80	36	22.4%
70 - 79	39	24.2%
60 - 69	52	32.3%
50 - 59	19	11.8%
40-49	7	4.3%
30-39	5	3.1%
27-29	3	1.9%
Total DOR Priests on April 1, 2016	161	100%

\* The graph above was created using the most current information at the time of the disbursement of the report. The projection graph uses July 1, 2020 as a target date to stay consistent with the timeline presented in the State of the Deaneries Report.

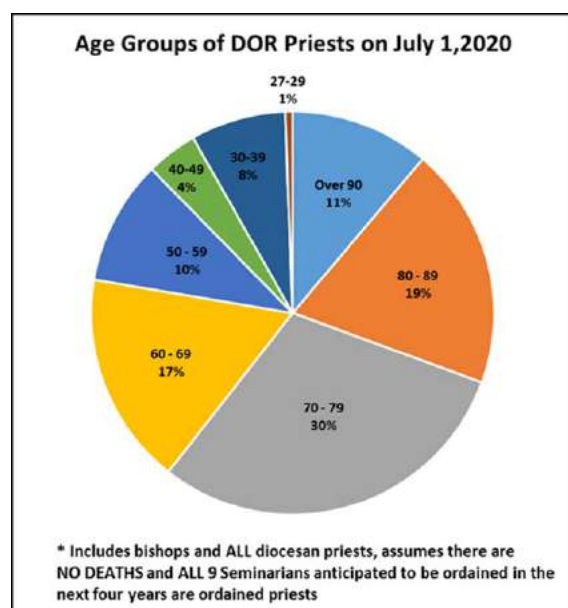

**DOR Priests under the age of 70: 67  
(9 of 67 priests in FT Non – Parish Assignments?)**

DOR Priests under the age of 73: 83

DOR Priests and Bishop under the age of 75: 99

Over 90	19	11.2%
80 - 89	33	19.4%
70 - 79	51	30.0%
60 - 69	29	17.1%
50 - 59	17	10.0%
40-49	7	4.1%
30-39	13	7.6%
27-29	1	0.6%
Total DOR Priests on July 1, 2020	170	100.0%

Ordinations to the priesthood have begun to rise over the past three years, and continued efforts to encourage vocations to both the priesthood and the permanent diaconate will be critical in the next five years:

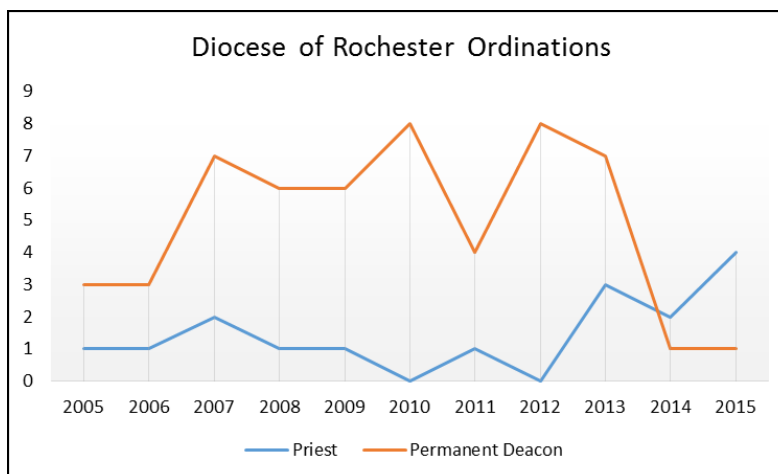

Ordination Type	2005	2006	2007	2008	2009	2010	2011	2012	2013	2014	2015	Total
Priest	1	1	2	1	1	0	1	0	3	2	4	16
Permanent Deacon	3	3	7	6	6	8	4	8	7	1	1	54

The population of permanent deacons is also aging, with active deacons currently at a median age of 64.

In addition to shifts in the age groups and number of ordained ministers, the population of lay ecclesial ministers is aging. The median age of lay ecclesial ministers across the diocese is 58, with some deaneries reporting much higher median ages. The use of part time employees *under 20 hours per week* and on the RBA payroll is another shift in personnel, particularly lay ecclesial ministry personnel. The RBA payroll shows 23% of all lay Catechetical and Pastoral Ministers in the Diocese of Rochester are in this category. A comprehensive approach to



vocations will need to include an intentional component to address the recruitment, education, and ongoing support of lay ecclesial ministers.

### *Finance and Infrastructure*

Underlying all of these areas is a diverse financial reality that has some parishes thriving and others struggling to meet operating expenses. Coupled with as yet to be determined infrastructure needs in the coming five years, the financial needs of the parishes can easily overwhelm the conversations on ministerial responsibilities. Ongoing and targeted data collection in both of these areas will be necessary to facilitate effective decision making. Currently parishes are ranked fiscally based on their Income versus Expenditures as well as their total Balance Sheet. The Income and Expense Statement reflects the operating income of a parish compared to its expenses, and ideally reflects a parish that has neither a deficit in spending nor runs huge operating profits. The Balance Sheet accounts for the parish assets minus any liabilities. Ideally a parish should have 40 times its property insurance premium as an indicator of fiscal health. These two measures of fiscal health provide the basis of ranking parishes compared to other communities in the diocese. An equation accounts for differences between parishes in geography, size, and need.

### ***Data Highlights by Deanery***

#### *Central Deanery*

The general population within the Central Deanery boundaries has increased by 3.2% since 2000, compared to a 14.6% population growth in the U.S. as a whole during the same

time period. The population is expected to remain stable, but not grow, in the next five years. Since 2005, there has been a 35.6% decrease in Mass attendance, a 26.6% decrease in baptisms, a 35.1% decrease in weddings, and an 8.8% decrease in funerals. There is a diverse amount of additional ministries in the deanery, with all seven types of ministry categories present. The deanery has 11 parishes with 26 worship sites, with Pastors eligible for retirement at 4 of those parishes by July 1, 2020. This deanery has the lowest number of Catechetical and Pastoral Ministers on RBA (under 20 hours per week) compared to other deaneries. Fiscally, 3 of the 11 parishes are ranked in the highest quartile and 6 in the lowest quartile for Income versus Expenditures; 4 are in the highest quartile and 1 in the lowest quartile for Balance Sheet.

#### *East Deanery*

The general population within the East Deanery boundaries has increased by 4.3% since 2000, compared to a 14.6% population growth in the U.S. as a whole. The population is expected to grow by 1.4% in the next five years. Since 2005, there has been a 36.7% decrease in Mass attendance, a 53.9% decrease in baptisms, a 26.1% decrease in weddings, and a 12.8% decrease in funerals. Five of the seven types of additional ministry categories are present in the deanery. There are 4 parishes in the city of Auburn that previously were national churches, and therefore have no “parish boundaries” per se, and another 11 parishes including some that are clustered or in the process of merging. There are a total of 21 worship sites. There are 10 Pastors/Parish Administrators in the deanery; 3 Pastors and 1 Pastoral Administrator are currently eligible for retirement. Fiscally, 4 of the parishes are ranked in the highest quartile

and 2 are ranked in the lowest for Income versus Expenditures; 3 are in the highest quartile and 5 are in the lowest for Balance Sheet.

### *South Deanery*

The general population within the South Deanery boundaries has decreased by 3.0% since 2000, and is expected to decrease by 0.7% in the next five years. Since 2005, there has been a 40.4% decrease in Mass attendance, a 62.7% decrease in baptisms, a 60.7% decrease in weddings, and a 17.5% decrease in funerals. Six of the types of additional ministry categories are present in the deanery. It has 10 parishes, four of which are clustered, and 19 worship sites. Two Pastors/Parochial Administrators, will be eligible for retirement by July 1, 2020. Fiscally, 2 parishes are ranked in the highest quartile and 2 are in the lowest for Income versus Expenditures; 3 are in the highest quartile and 5 are in the lowest for Balance Sheet.

### *West Deanery*

The general population within the West Deanery boundaries has decreased by 0.9% since 2000, and is expected to remain stable in the next five years. Since 2005, there has been a 44.3% decrease in Mass attendance, a 62.7% decrease in baptisms, a 60.7% decrease in weddings, and a 17.5% decrease in funerals. There is a diverse amount of additional ministries in the deanery, with all seven types of ministry categories present. The deanery has 9 parishes under 6 Pastors, with 18 worship sites. Fiscally, 2 parishes are ranked in the highest quartile and 2 are in the lowest for Income versus Expenditures; 1 is in the highest quartile and 3 are in the lowest for Balance Sheet.

### *Monroe West Deanery*

The general population within the Monroe West Deanery boundaries has increased by 6.9% since 2000, and is expected grow another 2.2% in the next five years. Since 2005, there has been a 41.1% decrease in Mass attendance, a 47% decrease in baptisms, a 63% decrease in weddings, and a 5.3% increase in funerals. Five of the types of additional ministry categories are present in the deanery. It has 11 parishes, 5 of which are clustered, and 13 worship sites. Five Pastors will be eligible for retirement by July 1, 2020. Fiscally, 2 parishes are ranked in the highest quartile and 5 parishes in the lowest for Income versus Expenditures; 2 are in the highest quartile and 3 are in the lowest for Balance Sheet.

### *Monroe Central Deanery*

The general population within the Monroe Central Deanery boundaries has decreased by 2.4% since 2000, and is expected to remain stable, but not grow, in the next five years. Since 2005, there has been a 43% decrease in Mass attendance, a 45.4% decrease in baptisms, a 64.2% decrease in weddings, and a 35.2% decrease in funerals. Five of the types of additional ministry categories are present in the deanery. It is the most complex deanery in terms of parishes. There are 27 parishes, 15 of which are clustered, and 33 worship sites. Seven Pastors are currently or will be eligible for retirement by July 1, 2020. This deanery has the highest number of lay ecclesial ministry employees on RBA (under 20 hours per week), with a total of 236. The majority of those (220) are Liturgical Ministers and musicians. Fiscally, 8 parishes are ranked in the highest quartile and 7 are in the lowest for Income versus Expenditures; 9 are in the highest quartile and 7 in the lowest quartile for Balance Sheet.



### *Monroe East Deanery*

The general population within the Monroe East Deanery boundaries has increased by 8.7% since 2000, and is expected to grow by 2.4% in the next five years. Since 2005, there has been a 30.2% decrease in Mass attendance, a 33.9% decrease in baptisms, a 59.6% decrease in weddings, and a 5.7% increase in funerals. This deanery has the least diverse amount of additional ministries in the diocese, with three types of additional ministry categories present. The deanery has 12 single parishes, none with multiple worship sites, and 10 Pastors. Six Pastors are currently or will be eligible for retirement by July 1, 2020. Fiscally, 3 are in the highest quartile for Income versus Expenditures and 2 are in the highest quartile for Balance Sheet. None are in the lowest quartile for either fiscal category.

### ***Implications***

The initial research points to the need for the Office of Pastoral Resources and Planning, under the direction of the Bishop's Office, and in collaboration with other departments at the Pastoral Center and the leadership at the parish and deanery levels, to provide resources and direction for effective decision making. Tools for evaluating ministries, resources to support transition, and formation of trainings for leadership and volunteers at the parish or deanery levels will be necessary. The office should also be a bridge with other Pastoral Center departments to respond to needs at the parish or deanery levels. Due to the limits of the Office of Pastoral Resources and Planning, which currently has 4 persons with multiple other responsibilities, creative options for methods of support are needed.

To that end, and in light of the wider needs of the diocese in the next five years, it is recommended that a two tiered infrastructure be implemented within each deanery. The first tier would consist of parishes within a deanery working together at the local level to assess all five key areas, explore ways that parishes can improve or expand ministries, and collaborate to meet those ministerial needs. Parishes would identify one or two other parishes with whom they share a natural affiliation, so that discussions can be held at the level where people are closest to the ministerial needs of the communities and where local talent exists or can be cultivated. The second tier would be a deanery wide committee consisting of the Dean and pastoral leadership from across the deanery. This committee would provide oversight to the first tier, ensure that the additional ministries present in a deanery were included in conversations, and be a conduit for communication. This type of structure would allow the Office of Pastoral Resources and Planning to work with the different tiers in a way that allows for the diversity, needs, and gifts of each deanery to be fully recognized.

Faced with the needs and realities within the Diocese of Rochester, the task can seem as overwhelming as trying to feed thousands with five loaves of bread and two fishes (Mt 14: 15 – 21). The giftedness of the faithful in the diocese will allow us to create a future we cannot yet imagine. When we trust in the ongoing shepherding of our Lord, and work together to seek new ways to implement His mission in our own time in history, we can be confident that there will be an abundance to share.

### ***Deanery Reports for Key Area 1: Participation in the Sacraments***

Each year parishes self-report data to the diocese on celebration of the Sacraments. The data was reported primarily in August of each year, with the exception of Mass attendance which was gathered in October of each year. It shows a significant downward trend over the past ten years across all deaneries and every Sacrament, as seen in percentage change. It is important to compare data on trends in celebration of the Sacraments to the population information available for the territory within the diocesan boundaries and in each deanery, given in **Appendix A** to this report. Compared to the U.S. average, the population within the diocesan territory is lower than the national average for the Generation Z (ages 0 – 13) and Survivors (ages 34 – 54), and higher than the national average for Boomer (ages 55 – 72), Silent (ages 73 – 90), and Builder (ages 91 and over). The overall population has only grown by 1.7% since 2000, compared to the national growth of 13.5% in the same timeframe, and the projected increase in the next five years is only by 0.9% compared to the national projection of 3.5%.

It is important to note that Confirmation numbers reflect the ongoing implementation of the change in catechetical formation for the Sacrament. The full impact of the change in the guidelines to a two year catechetical process will require time to determine.

### Trends by Deanery

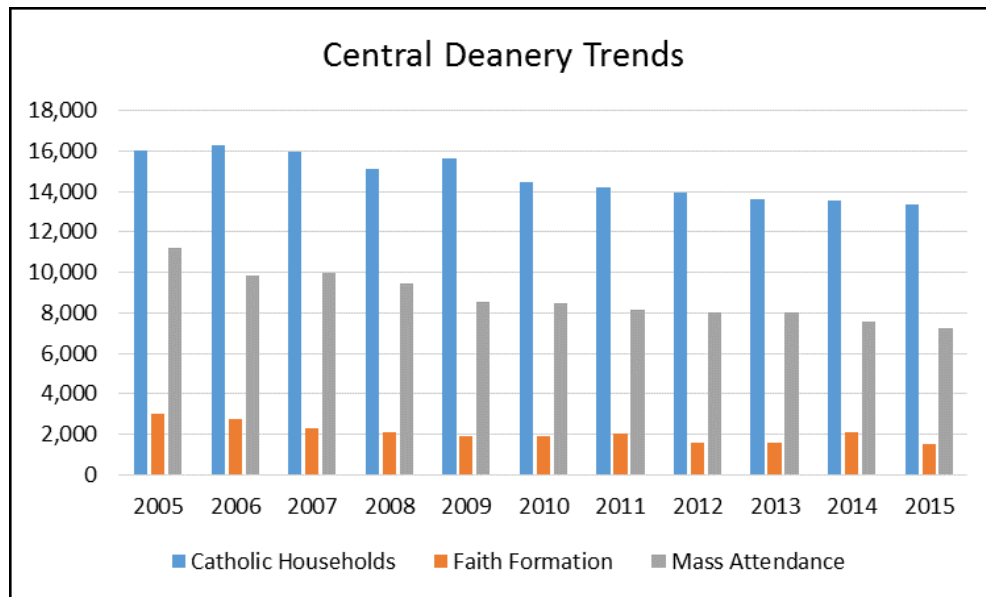
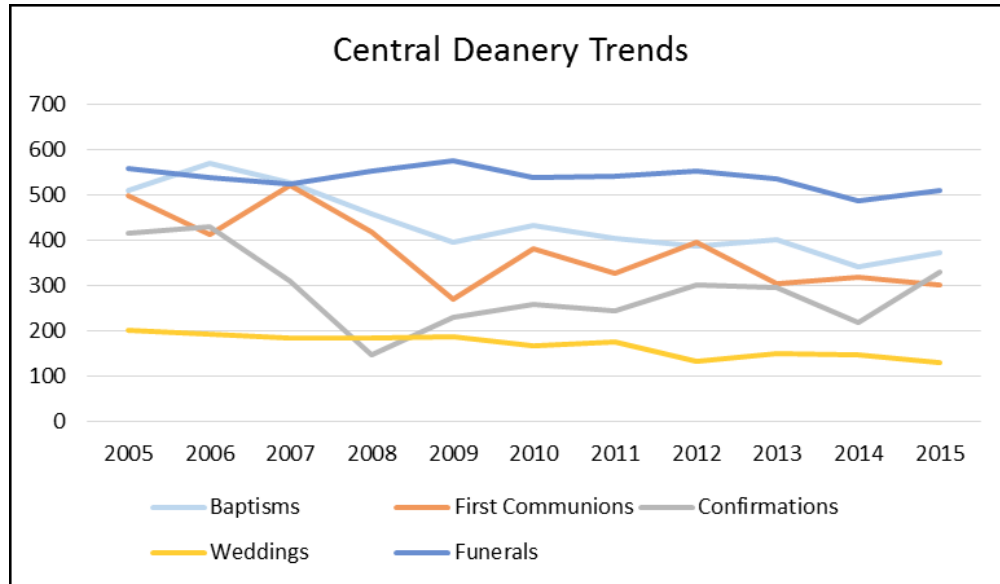

Central Deanery	2005	2006	2007	2008	2009	2010	2011	2012	2013	2014	2015	Percentage Change 2005 - 2015
Baptisms	511	572	527	459	398	435	405	389	402	342	375	-26.6%
First Communions	500	415	523	419	272	381	327	397	304	320	301	-39.8%
Confirmations	417	431	312	148	232	260	245	301	296	218	331	-20.6%
Weddings	202	194	184	184	189	167	175	134	150	148	131	-35.1%
Funerals	560	540	524	554	578	541	543	555	536	487	511	-8.8%
Catholic Households	16,009	16,295	15,987	15,145	15,651	14,484	14,222	13,955	13,631	13,552	13,389	-16.4%
Faith Formation	3,028	2,758	2,312	2,079	1,901	1,897	2,026	1,576	1,595	2,108	1,544	-49.0%
Mass Attendance	11,238	9,850	9,954	9,468	8,556	8,502	8,138	8,050	8,053	7,589	7,241	-35.6%



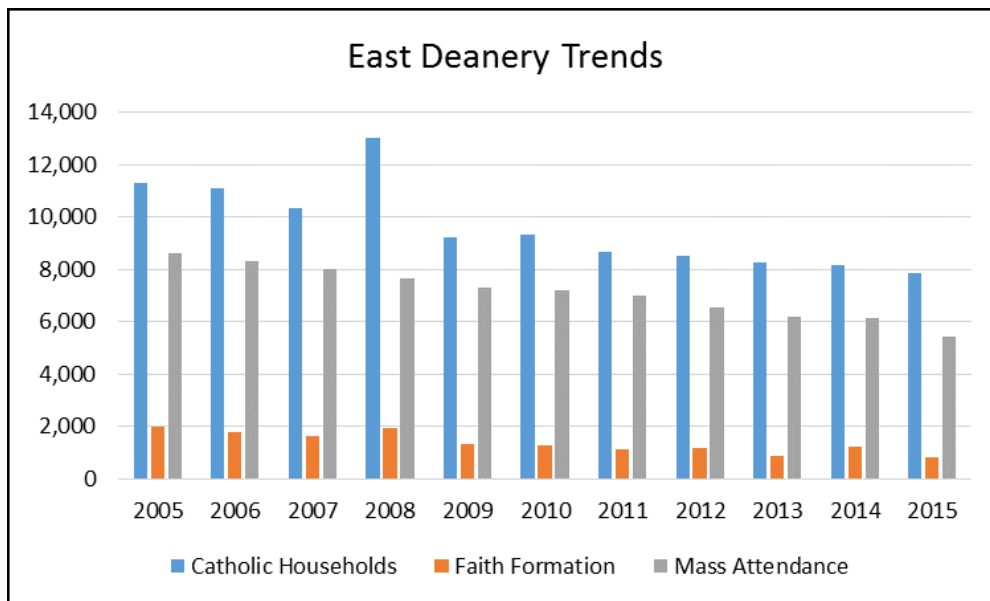
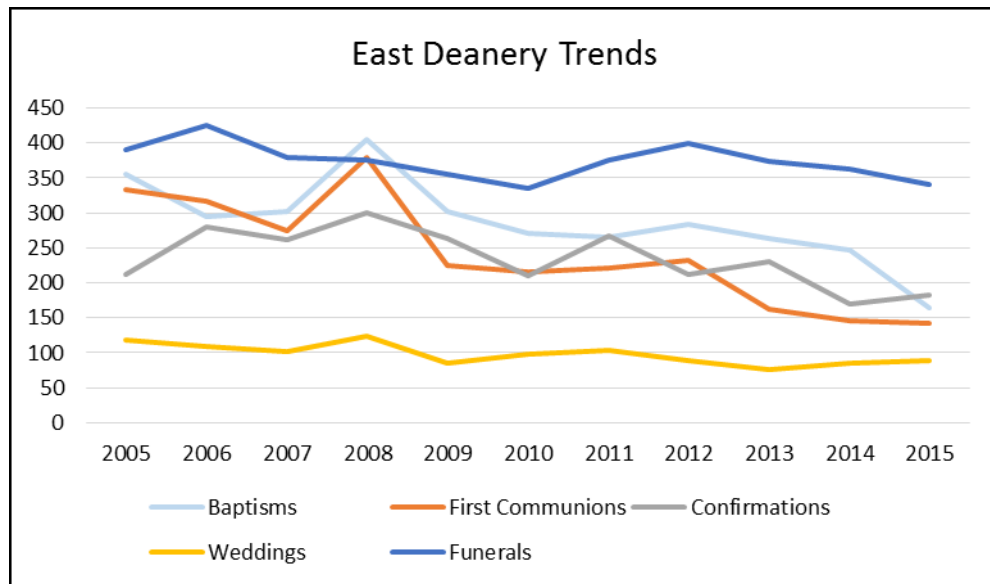

East Deanery	2005	2006	2007	2008	2009	2010	2011	2012	2013	2014	2015	Percentage Change 2005 - 2015
Baptisms	356	295	303	406	302	270	265	283	263	247	164	-53.9%
First Communions	333	316	275	380	225	216	222	232	163	146	142	-57.4%
Confirmations	212	280	261	301	263	211	267	212	230	169	182	-14.2%
Weddings	119	109	101	124	85	98	104	88	76	86	88	-26.1%
Funerals	390	426	380	375	355	336	375	400	373	362	340	-12.8%
Catholic Households	11,272	11,082	10,355	13,014	9,230	9,304	8,679	8,491	8,269	8,156	7,841	-30.4%
Faith Formation	2,001	1,771	1,636	1,954	1,339	1,287	1,114	1,197	875	1,205	818	-59.1%
Mass Attendance	8,603	8,299	8,015	7,641	7,316	7,213	6,983	6,531	6,199	6,118	5,450	-36.7%

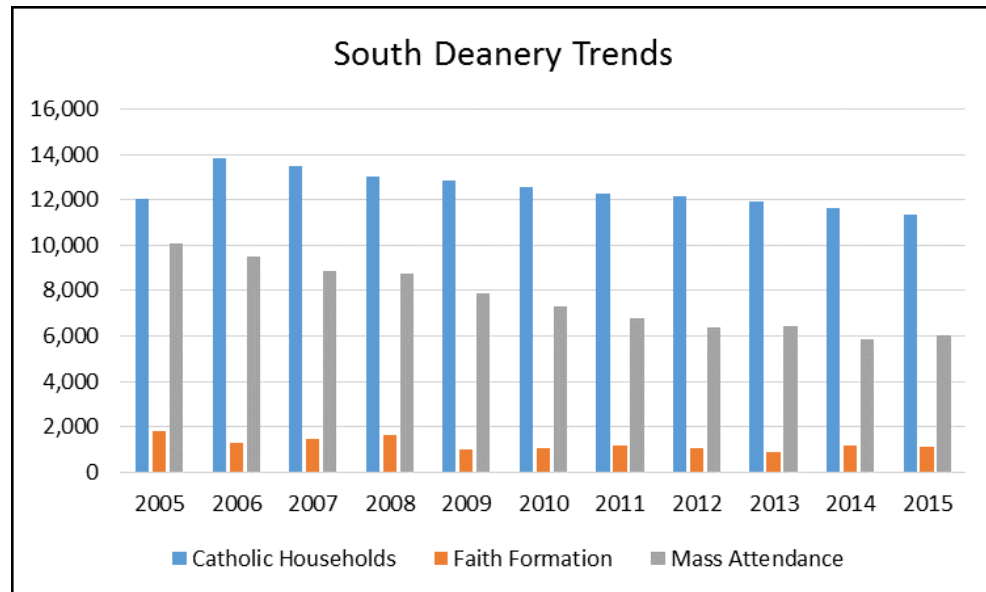
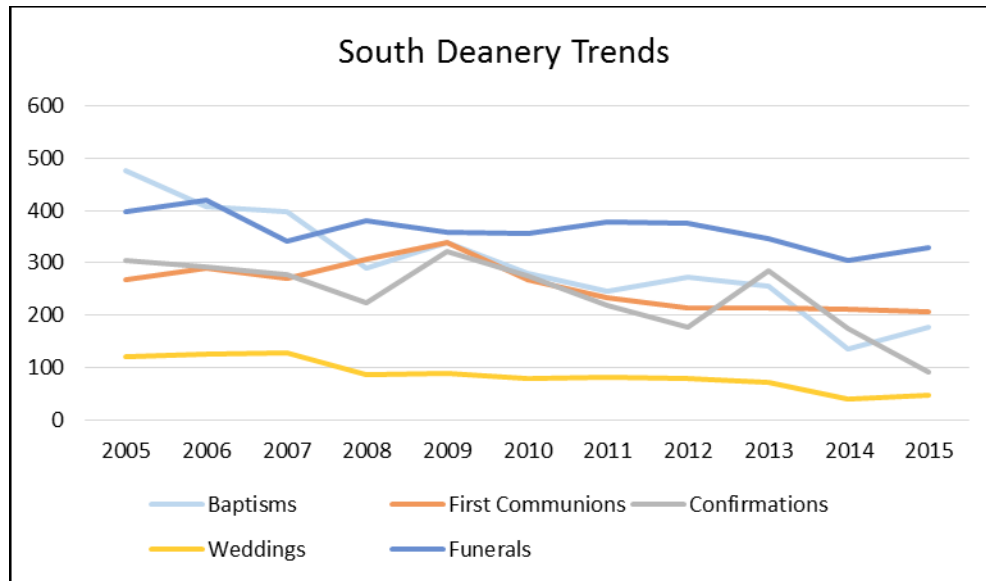

South Deanery	2005	2006	2007	2008	2009	2010	2011	2012	2013	2014	2015	Percentage Change 2005 - 2015
Baptisms	477	408	399	289	340	280	246	272	256	135	178	-62.7%
First Communions	267	291	271	307	339	267	233	215	215	211	207	-22.5%
Confirmations	304	292	278	224	322	276	218	177	286	175	92	-69.7%
Weddings	122	126	127	87	90	80	81	78	72	41	48	-60.7%
Funerals	399	419	342	380	358	357	379	375	346	305	329	-17.5%
Catholic Households	12,044	13,858	13,477	13,032	12,835	12,571	12,276	12,180	11,934	11,613	11,336	-5.9%
Faith Formation	1,813	1,295	1,476	1,639	1,027	1,030	1,167	1,050	879	1,190	1,109	-38.8%
Mass Attendance	10,067	9,471	8,883	8,748	7,855	7,284	6,773	6,402	6,422	5,835	6,004	-40.4%

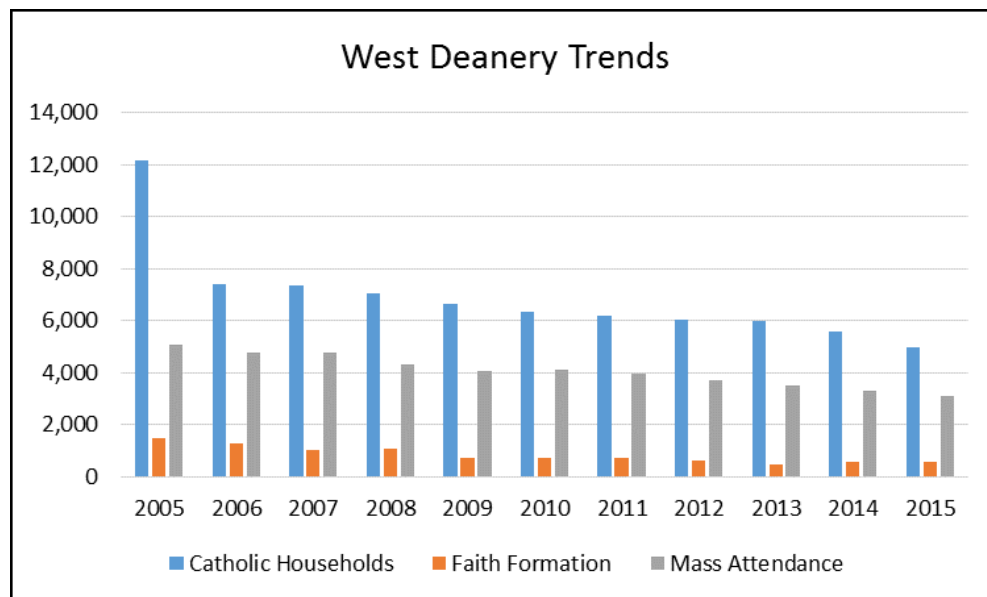
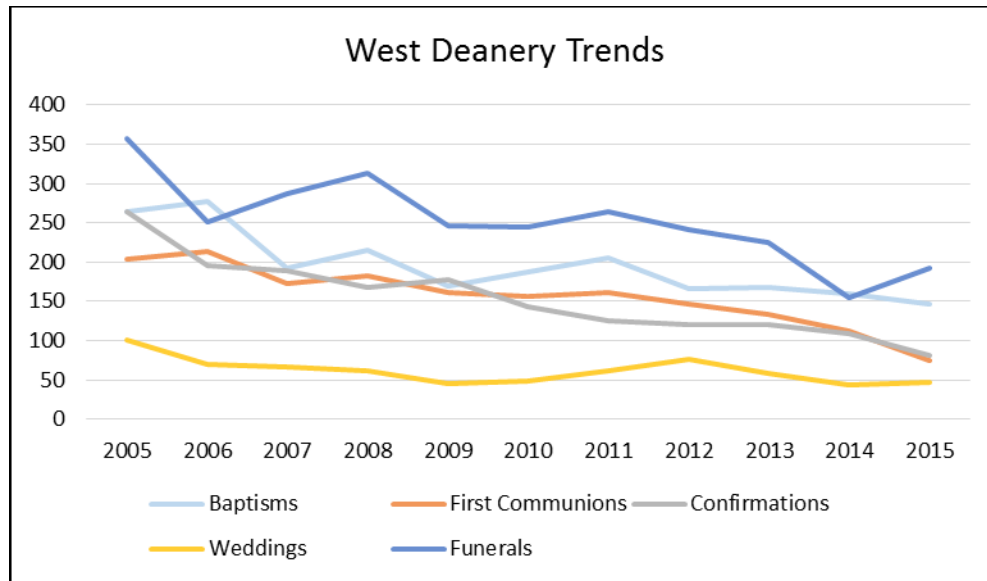

West Deanery	2005	2006	2007	2008	2009	2010	2011	2012	2013	2014	2015	Percentage Change 2005 - 2015
Baptisms	264	277	193	215	170	187	206	166	168	160	147	-44.3%
First Communions	203	213	172	183	161	157	162	147	134	112	74	-63.5%
Confirmations	264	195	189	167	177	143	125	120	120	109	81	-69.3%
Weddings	101	70	66	62	45	48	62	77	59	43	47	-53.5%
Funerals	358	251	287	314	246	244	264	242	225	154	193	-46.1%
Catholic Households	12,182	7,385	7,348	7,039	6,624	6,333	6,191	6,057	5,972	5,574	4,984	-59.1%
Faith Formation	1,461	1,264	1,051	1,064	705	736	703	615	453	582	555	-62.0%
Mass Attendance	5,062	4,755	4,755	4,309	4,042	4,114	3,973	3,711	3,488	3,312	3,108	-38.6%

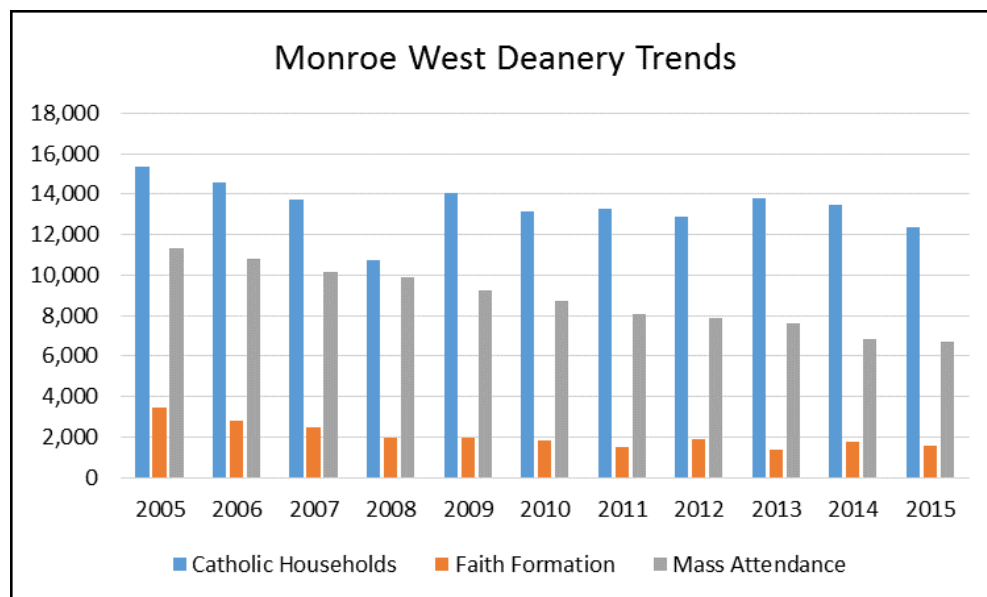
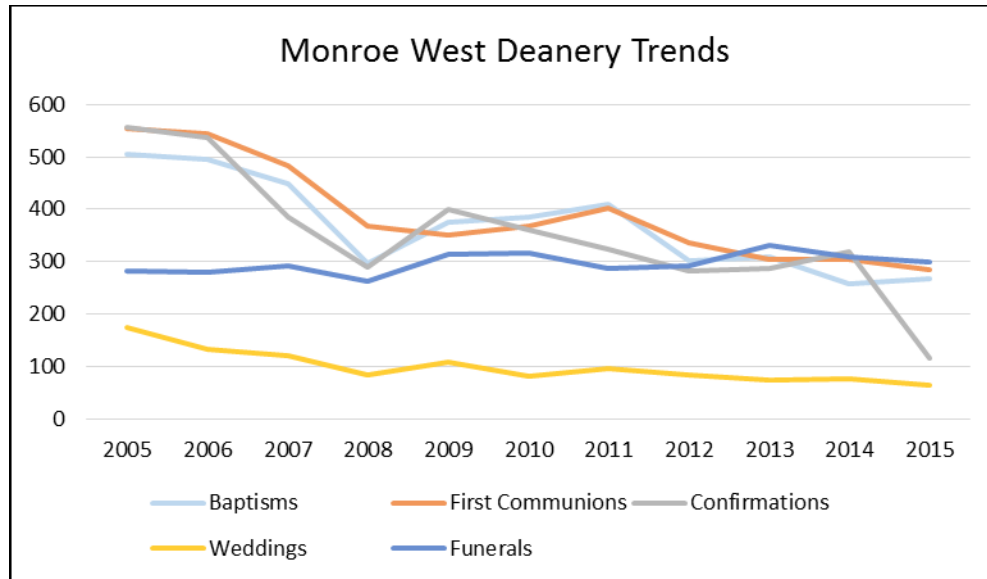

Monroe West Deanery	2005	2006	2007	2008	2009	2010	2011	2012	2013	2014	2015	Percentage Change 2005 - 2015
Baptisms	506	495	449	297	375	385	409	302	308	257	268	-47.0%
First Communions	554	545	483	369	350	368	403	337	303	305	284	-48.7%
Confirmations	556	538	385	290	400	361	323	283	286	320	116	-79.1%
Weddings	173	132	120	84	107	80	96	83	74	75	64	-63.0%
Funerals	283	280	292	263	315	316	287	292	332	309	298	5.3%
Catholic Households	15,376	14,540	13,743	10,758	14,078	13,110	13,272	12,878	13,795	13,464	12,365	-19.6%
Faith Formation	3,440	2,809	2,484	1,970	1,953	1,800	1,508	1,860	1,344	1,751	1,566	-54.5%
Mass Attendance	11,336	10,804	10,130	9,893	9,232	8,707	8,096	7,899	7,581	6,849	6,674	-41.1%



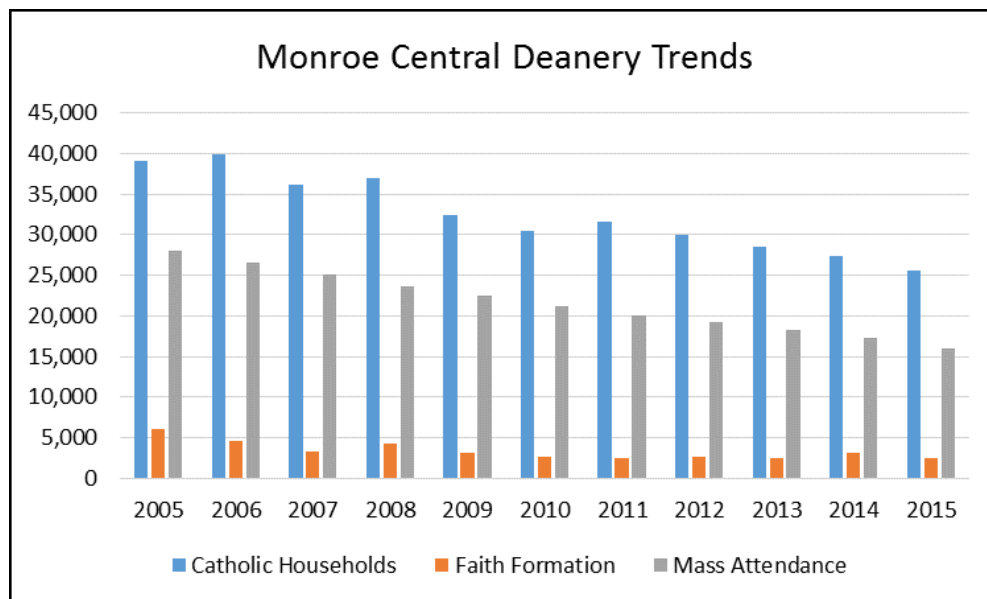
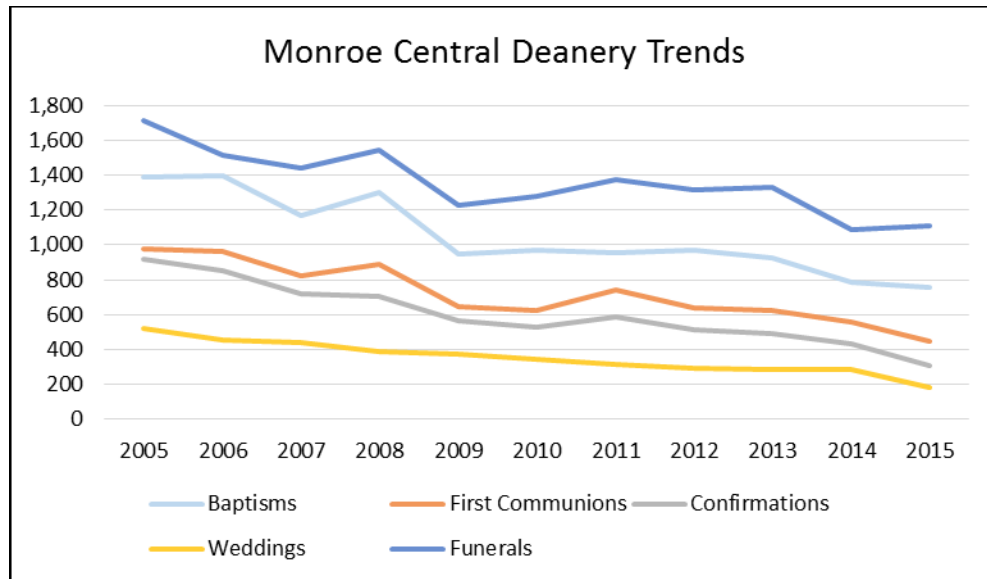

Monroe Central Deanery	2005	2006	2007	2008	2009	2010	2011	2012	2013	2014	2015	Percentage Change 2005 - 2015
Baptisms	1,390	1,396	1,171	1,301	945	971	958	973	927	786	759	-45.4%
First Communions	977	959	822	888	646	626	738	638	624	555	449	-54.0%
Confirmations	915	850	718	703	567	530	587	510	495	432	309	-66.2%
Weddings	520	453	442	388	375	348	312	293	288	288	186	-64.2%
Funerals	1,712	1,515	1,439	1,541	1,227	1,280	1,377	1,316	1,332	1,088	1,109	-35.2%
Catholic Households	39,145	39,835	36,187	36,954	32,439	30,480	31,625	29,907	28,590	27,409	25,669	-34.4%
Faith Formation	6,063	4,693	3,379	4,249	3,154	2,630	2,554	2,706	2,504	3,119	2,518	-58.5%
Mass Attendance	28,001	26,557	25,069	23,568	22,517	21,234	20,050	19,194	18,355	17,285	15,947	-43.0%

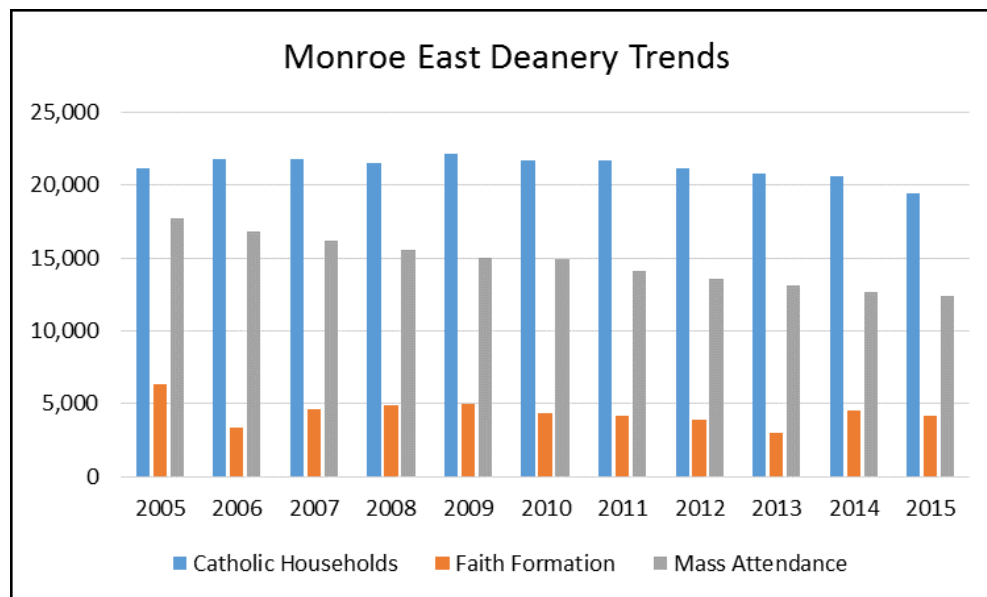
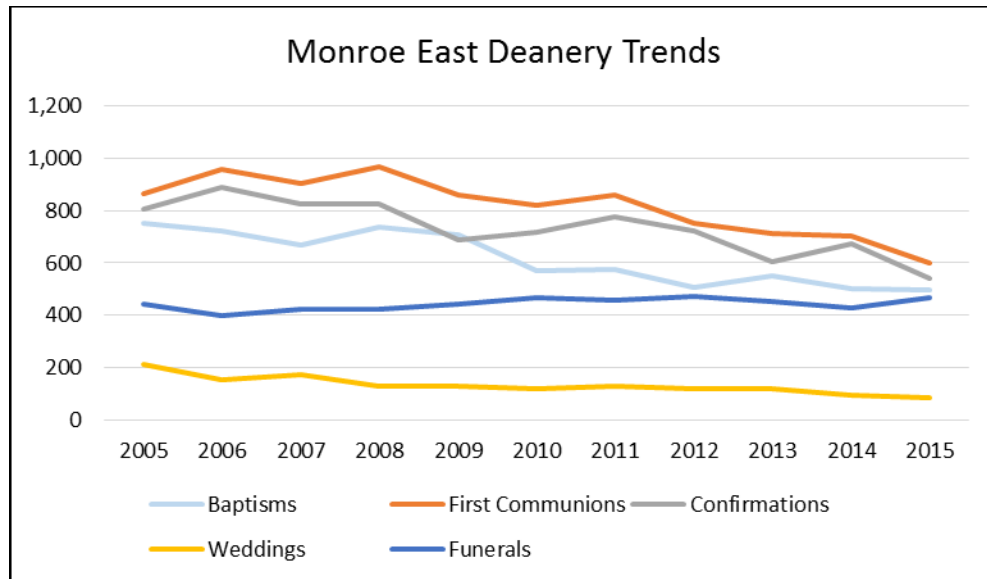

Monroe East Deanery	2005	2006	2007	2008	2009	2010	2011	2012	2013	2014	2015	Percentage Change 2005 - 2015
Baptisms	753	722	668	736	710	571	573	508	552	504	498	-33.9%
First Communions	863	956	903	966	862	821	860	753	712	703	599	-30.6%
Confirmations	808	889	826	827	687	718	778	720	604	674	542	-32.9%
Weddings	213	155	173	131	128	120	131	120	118	96	86	-59.6%
Funerals	442	400	422	424	441	469	456	472	454	430	467	5.7%
Catholic Households	21,192	21,790	21,796	21,540	22,134	21,680	21,657	21,202	20,761	20,638	19,411	-8.4%
Faith Formation	6,328	3,384	4,635	4,873	4,988	4,399	4,154	3,895	2,976	4,576	4,189	-33.8%
Mass Attendance	17,758	16,850	16,216	15,587	15,016	14,911	14,158	13,561	13,156	12,704	12,394	-30.2%

### ***Deanery Research for Key Area 2: Ministerial Responsibilities***

In order to understand the scope of the ministerial responsibilities of the Church and its members in the Diocese of Rochester, it is important to include ministries that occur within and outside the parish building. Maps in this section contain two for each deanery. The first map contains data-points for hospitals, jails or prisons, migrant ministries, colleges, Diocesan or Parish Schools, Catholic Charities, and nursing or senior living facilities within the boundaries of the deanery currently listed with Priest Personnel, Catholic Schools, and Campus Ministry as of December 2015. The second map shows the worship sites of each parish as listed in the Diocesan Directory as of December 2015. **Appendix B**, at the end of the report, contains a listing of all the additional ministries represented in the maps.

The importance of understanding the scope of ministerial responsibilities is clear with pastoral appointments, changes in staff, or the reallocation of resources. The distance between worship sites impacts the life of the parish, particularly the celebration of Sacraments, as the ordained and lay ministers as well as parishioners increase in age. The varying geography is also a factor in establishing effective systems of formation for volunteers, particularly in the more rural areas of the diocese. As resources shift it will be necessary to evaluate which ministries must continue, which ministries must begin, and how ministries are done, all of which will require more systemic structures of formation for ministers and volunteers as well as support for parish leadership.

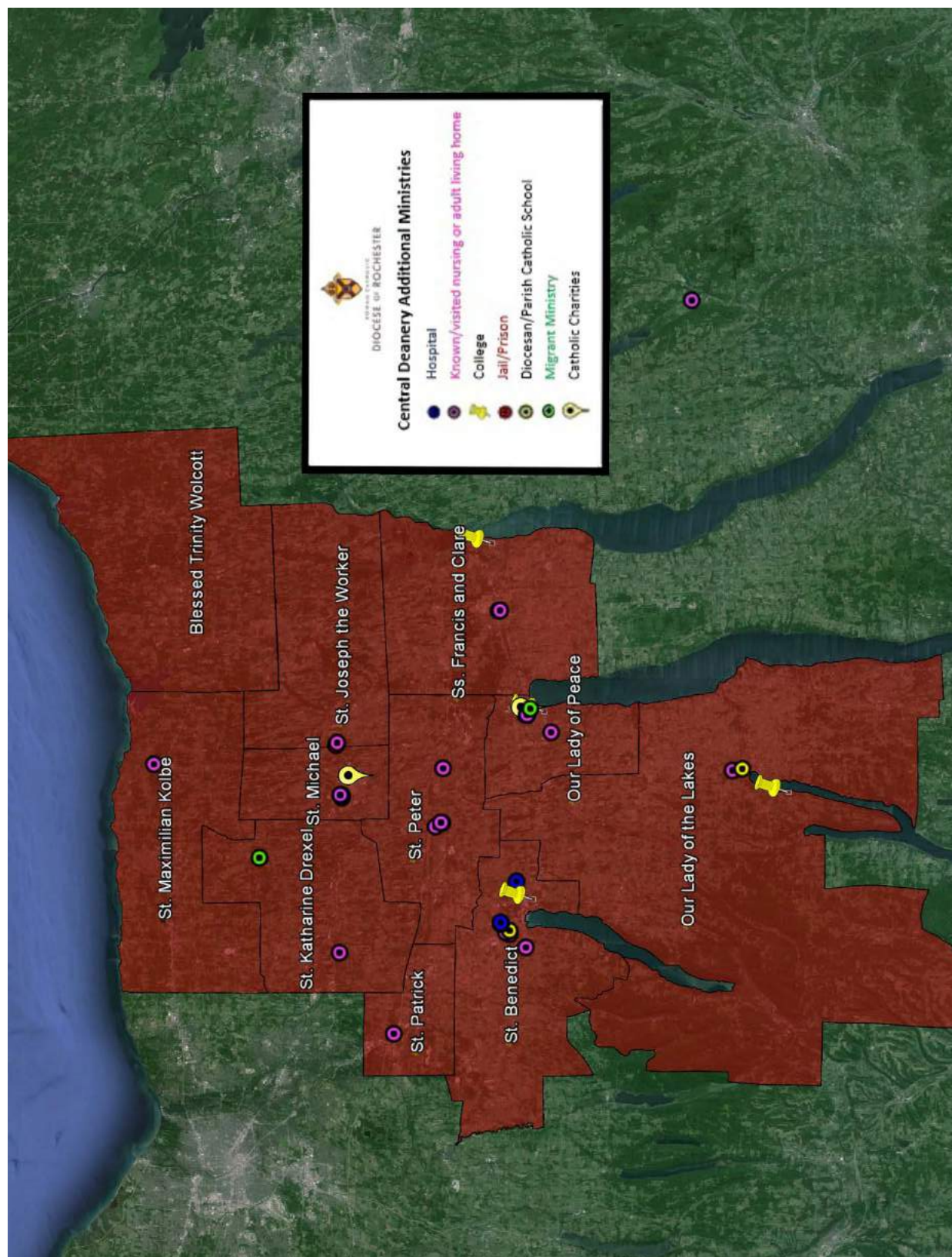



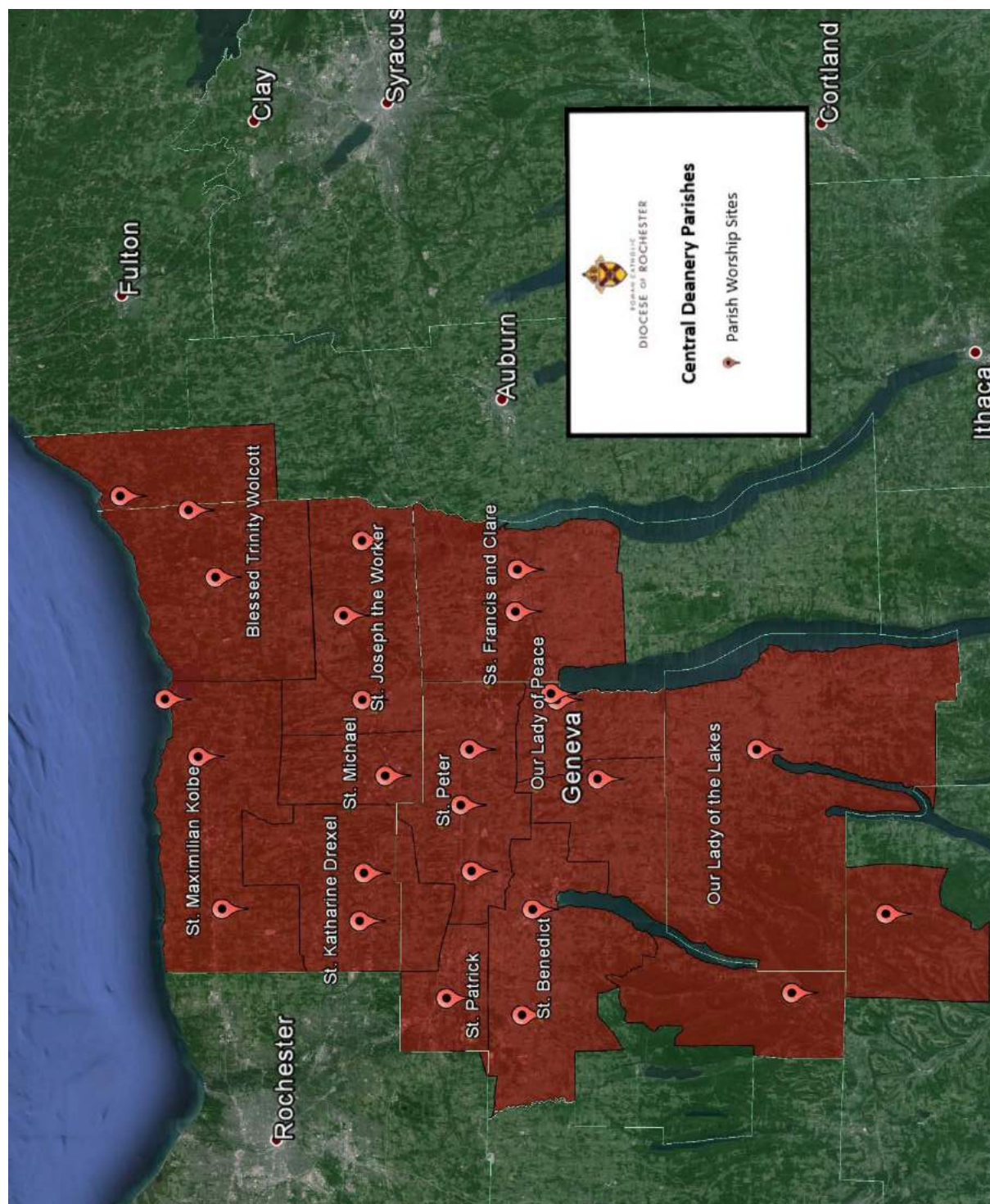



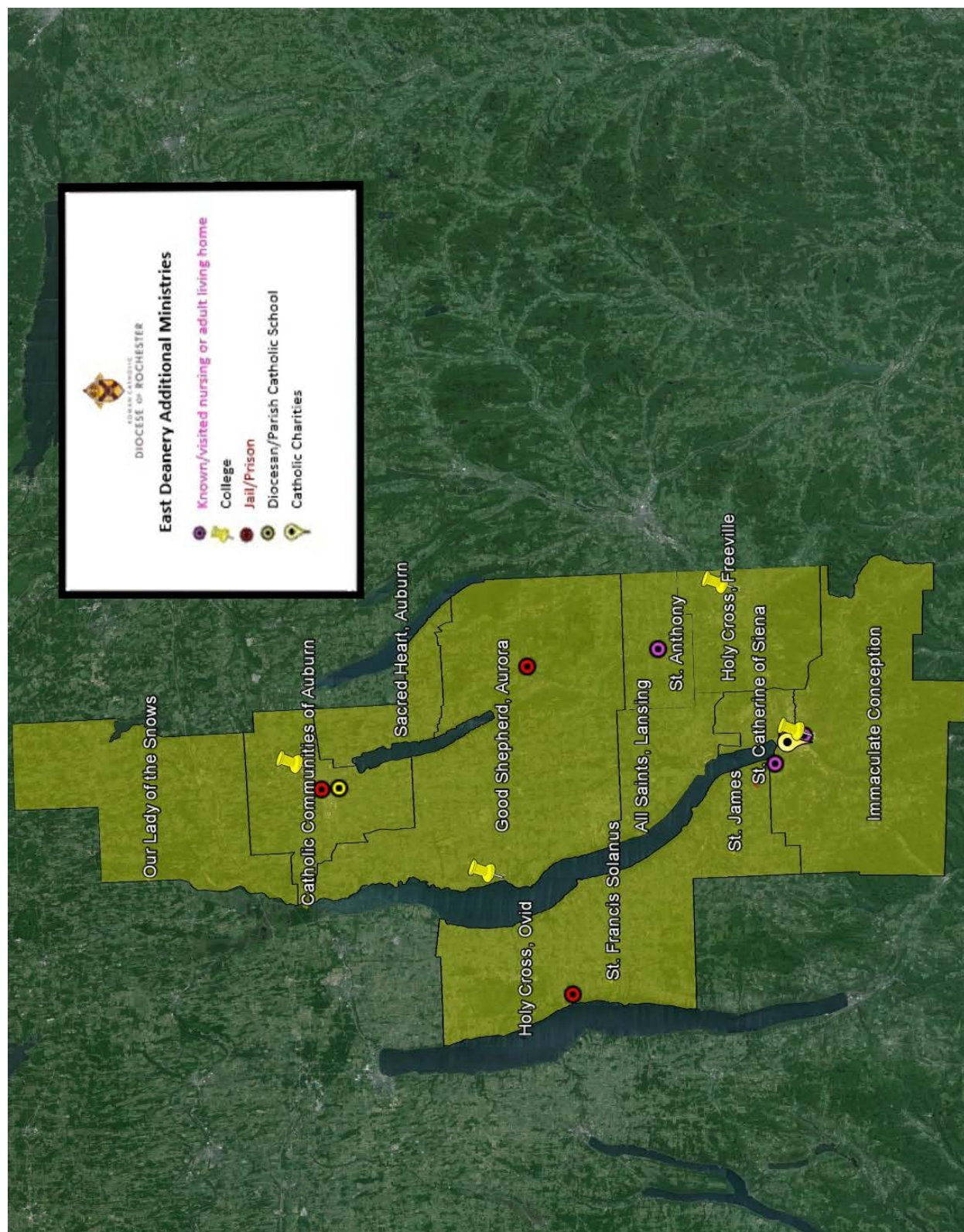

Roman Catholic Diocese of Rochester  
 Department of Parish and Clergy Services  
 Office of Pastoral Resources and Planning



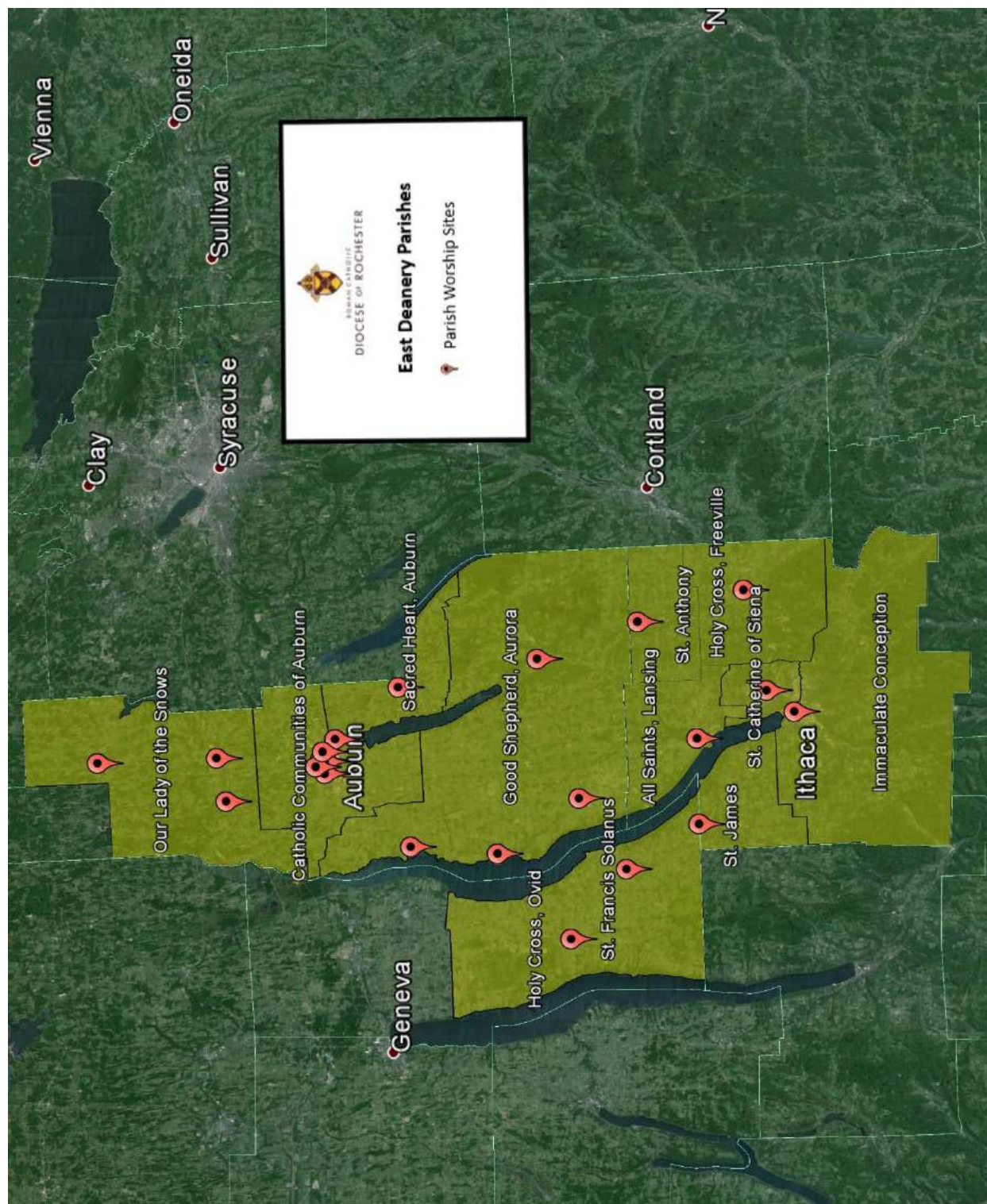



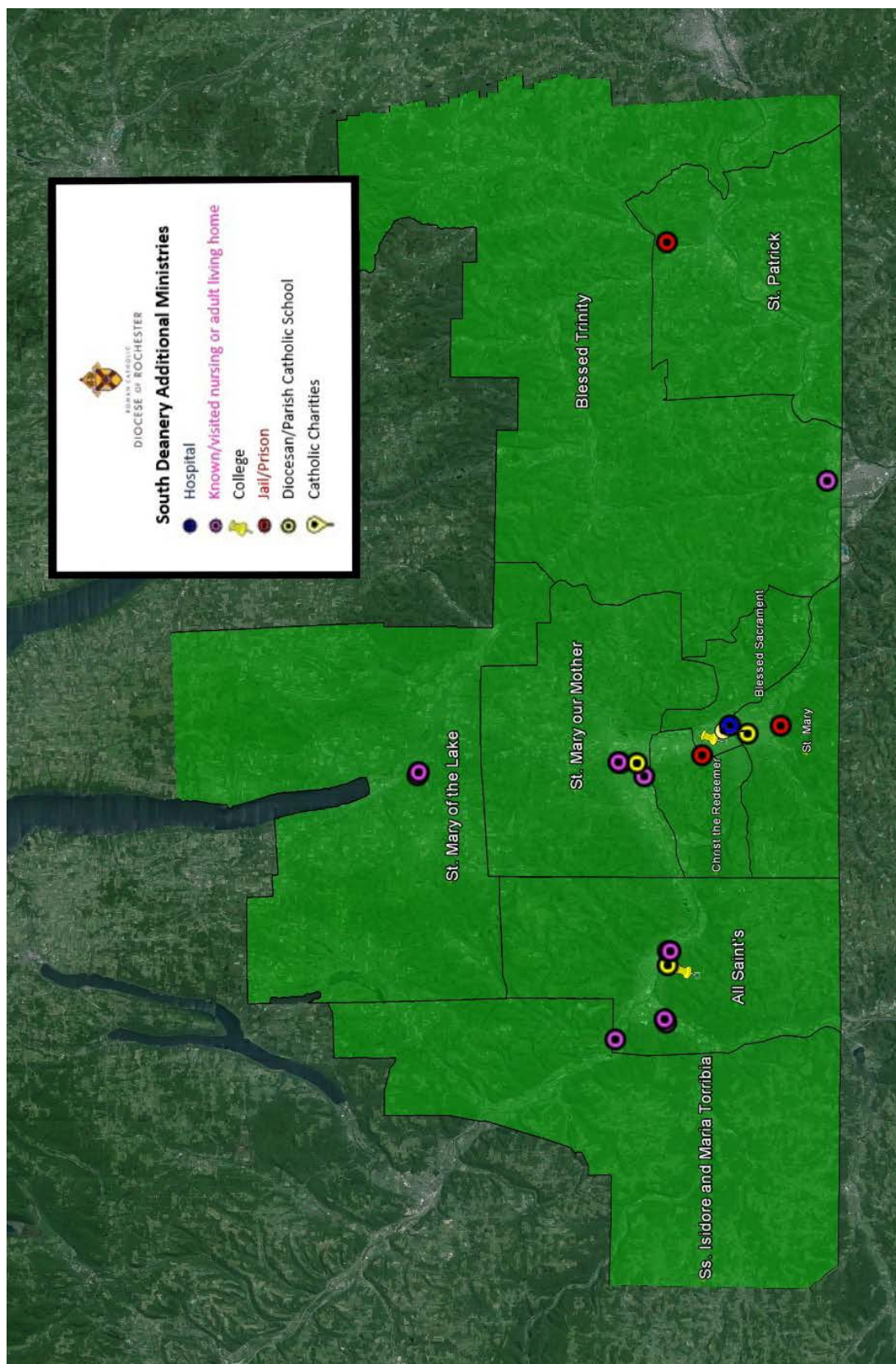



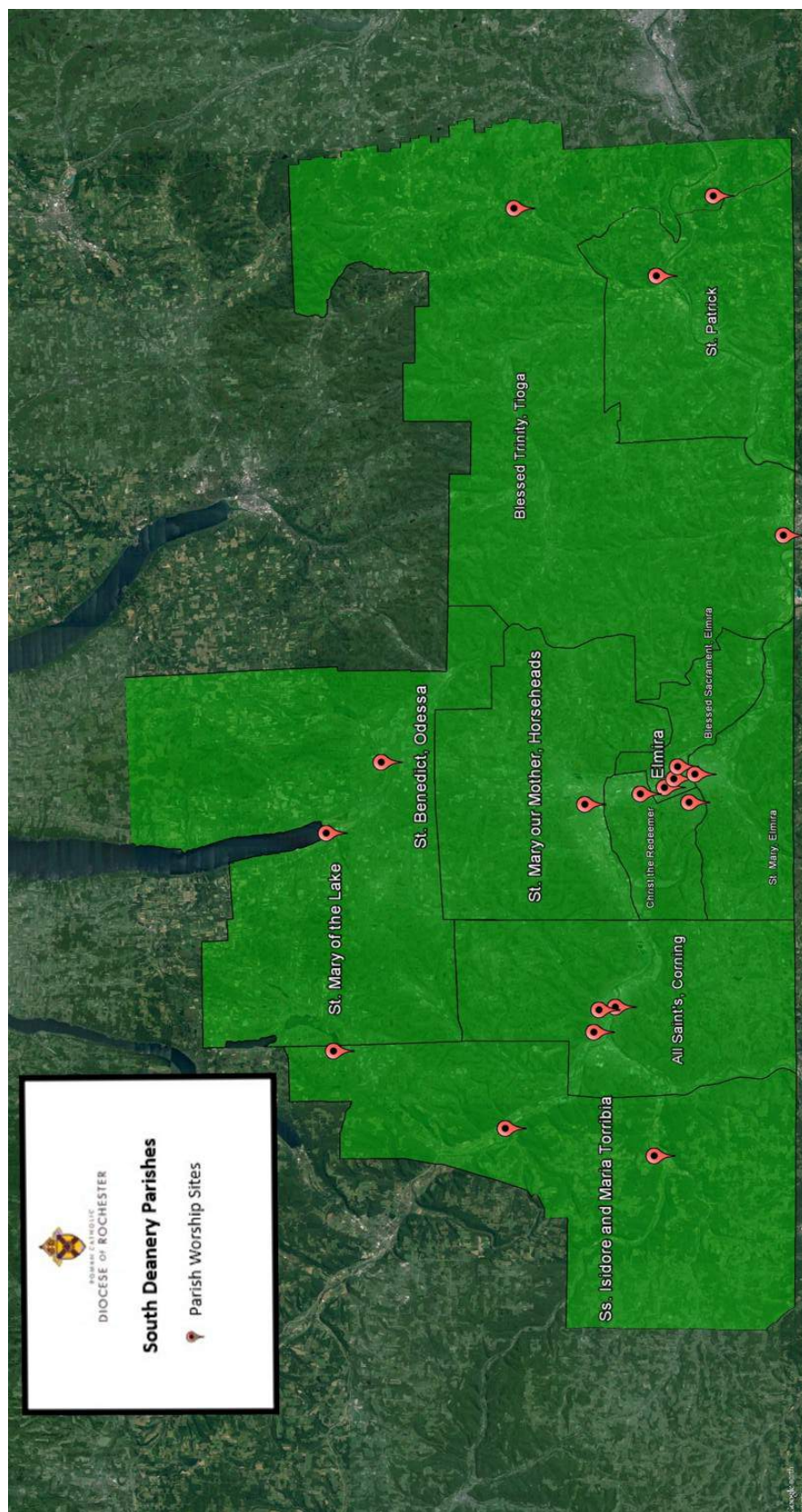

*Roman Catholic Diocese of Rochester  
 Office of Pastoral Resources and Planning*



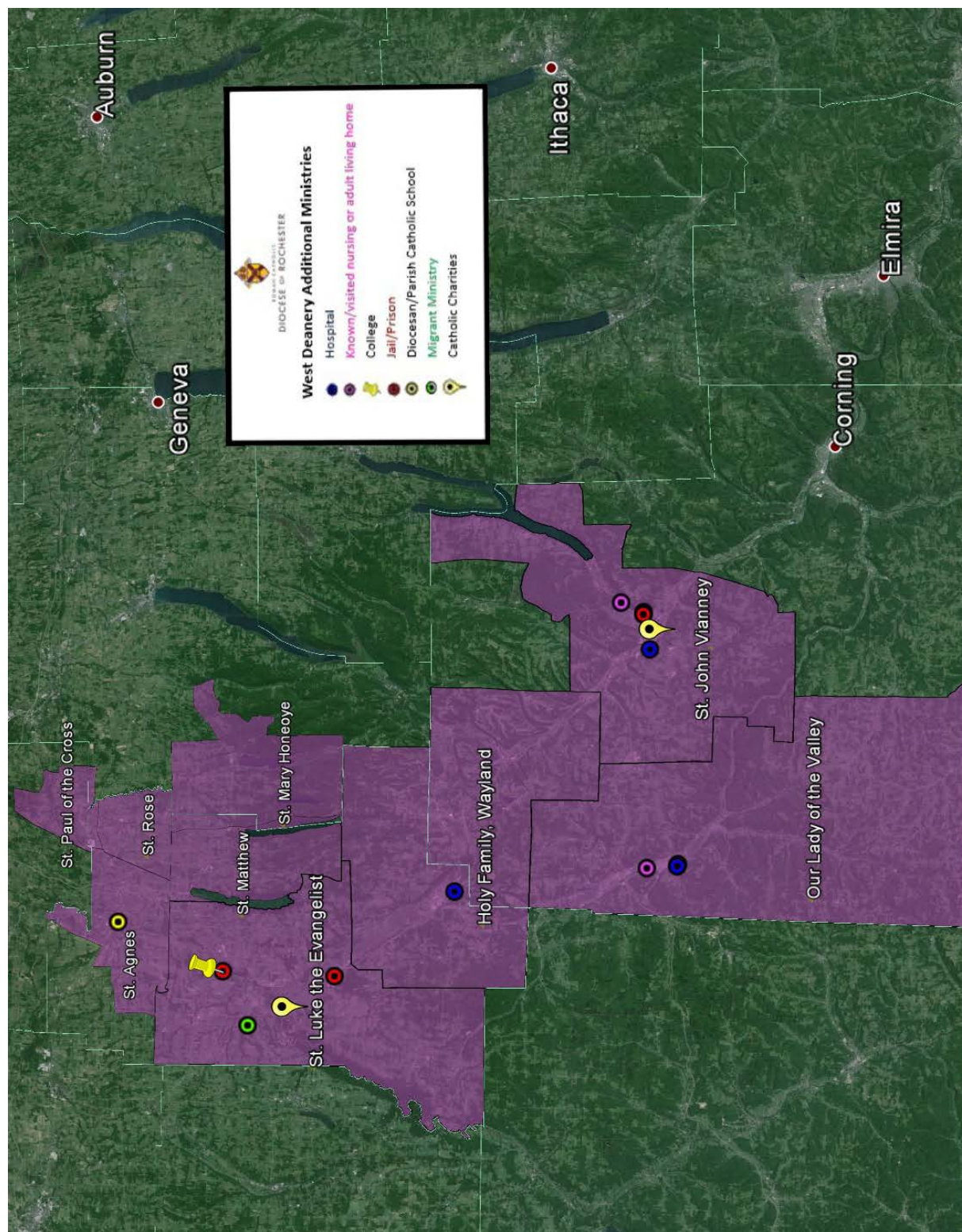



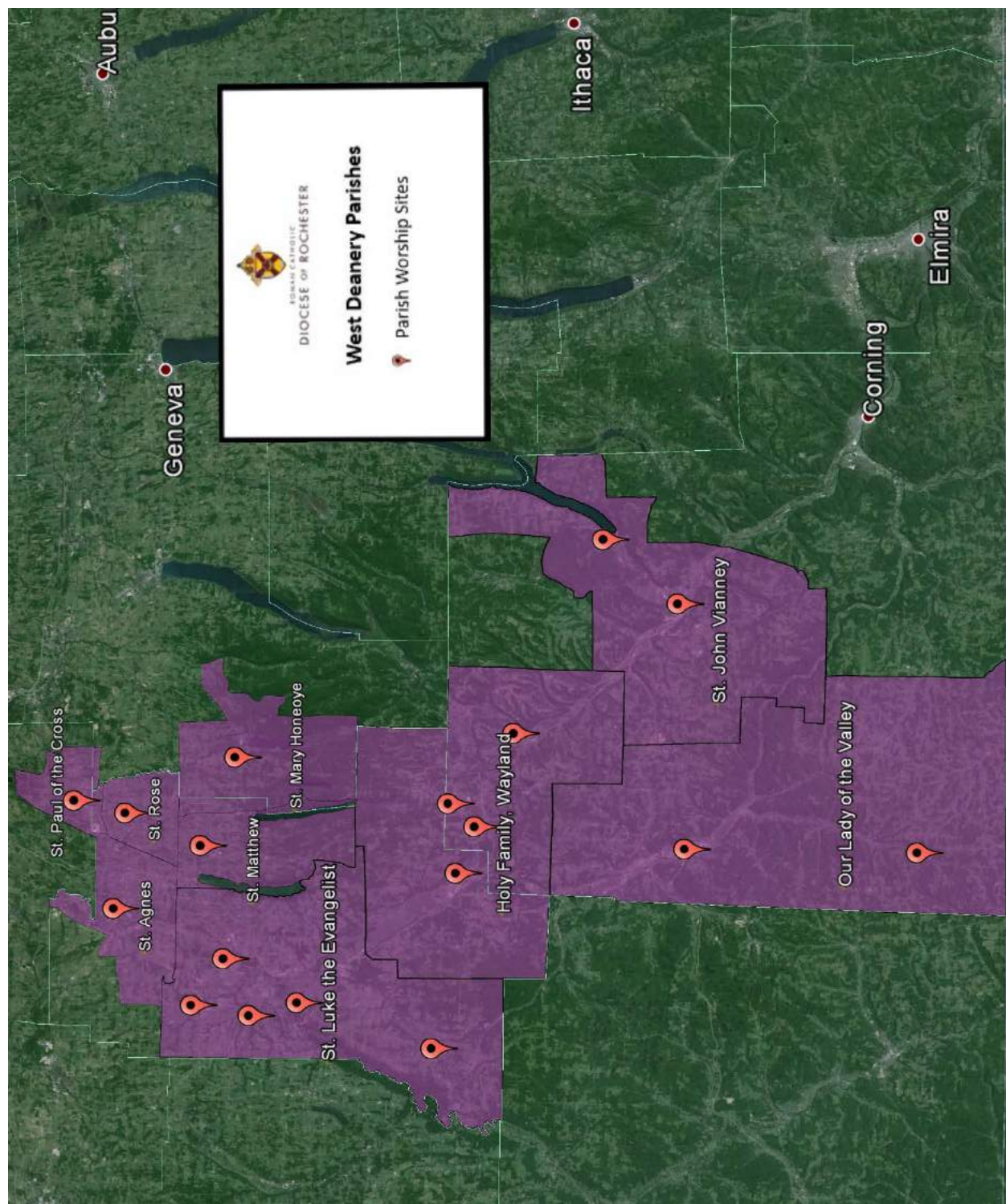



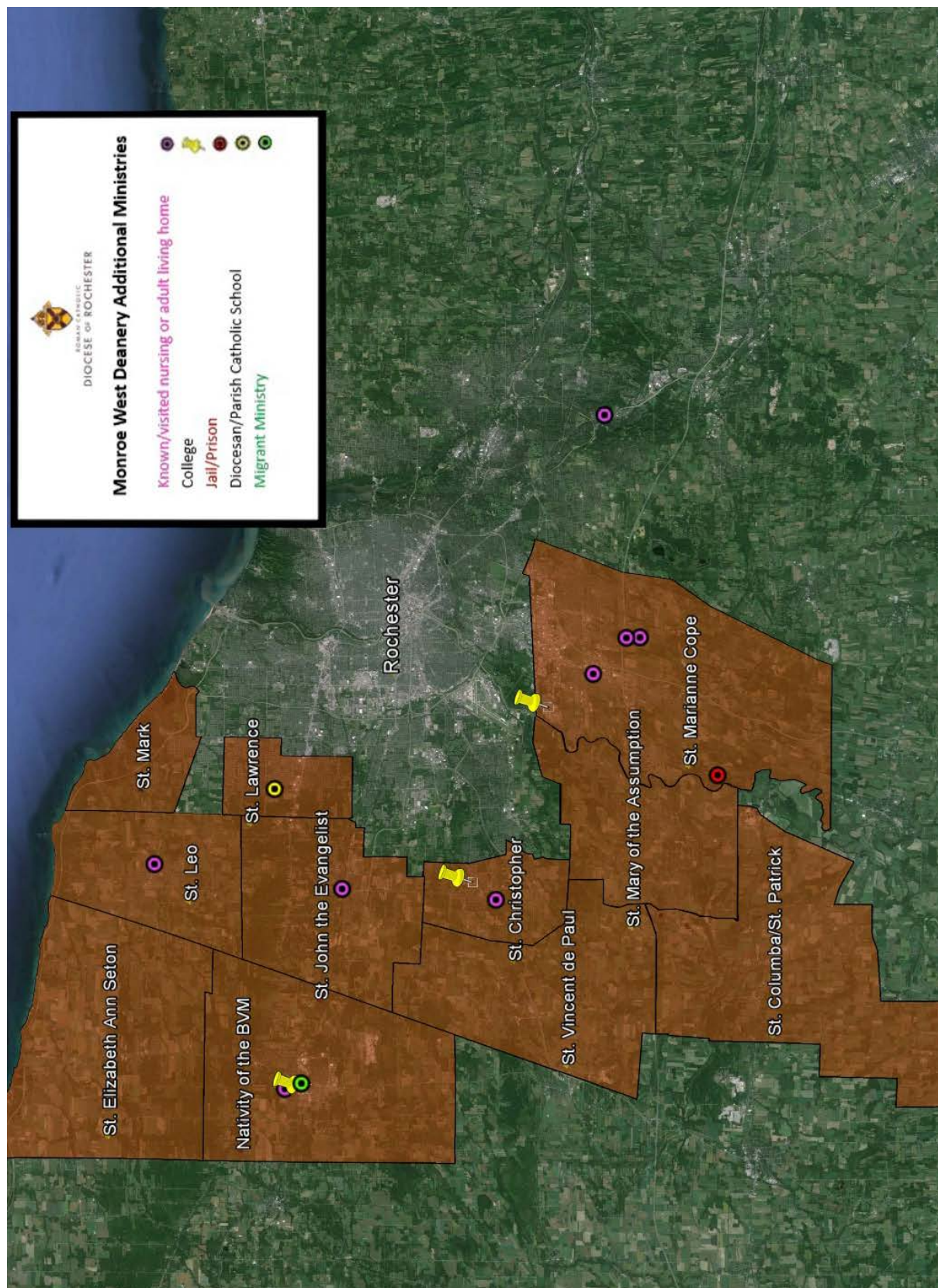



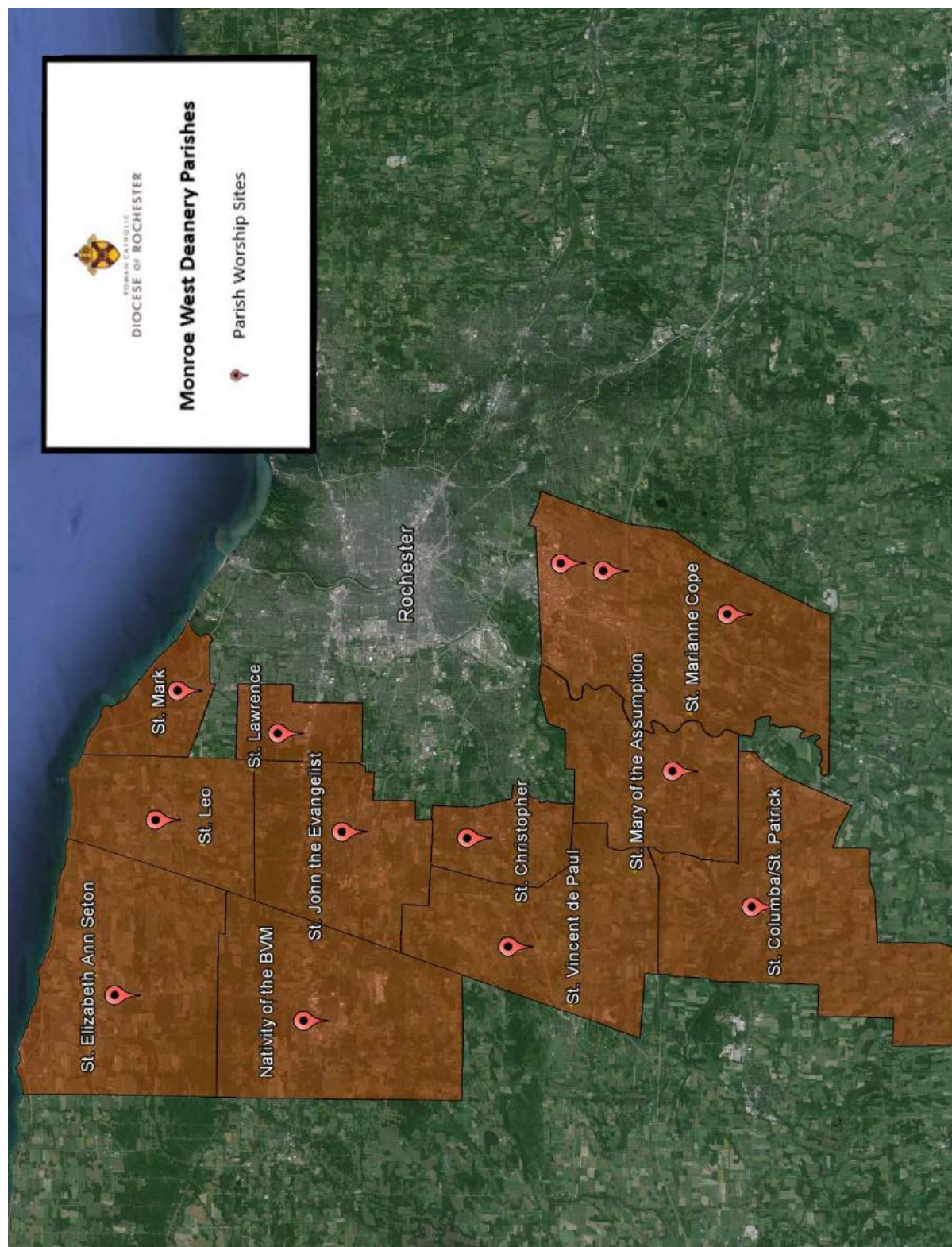



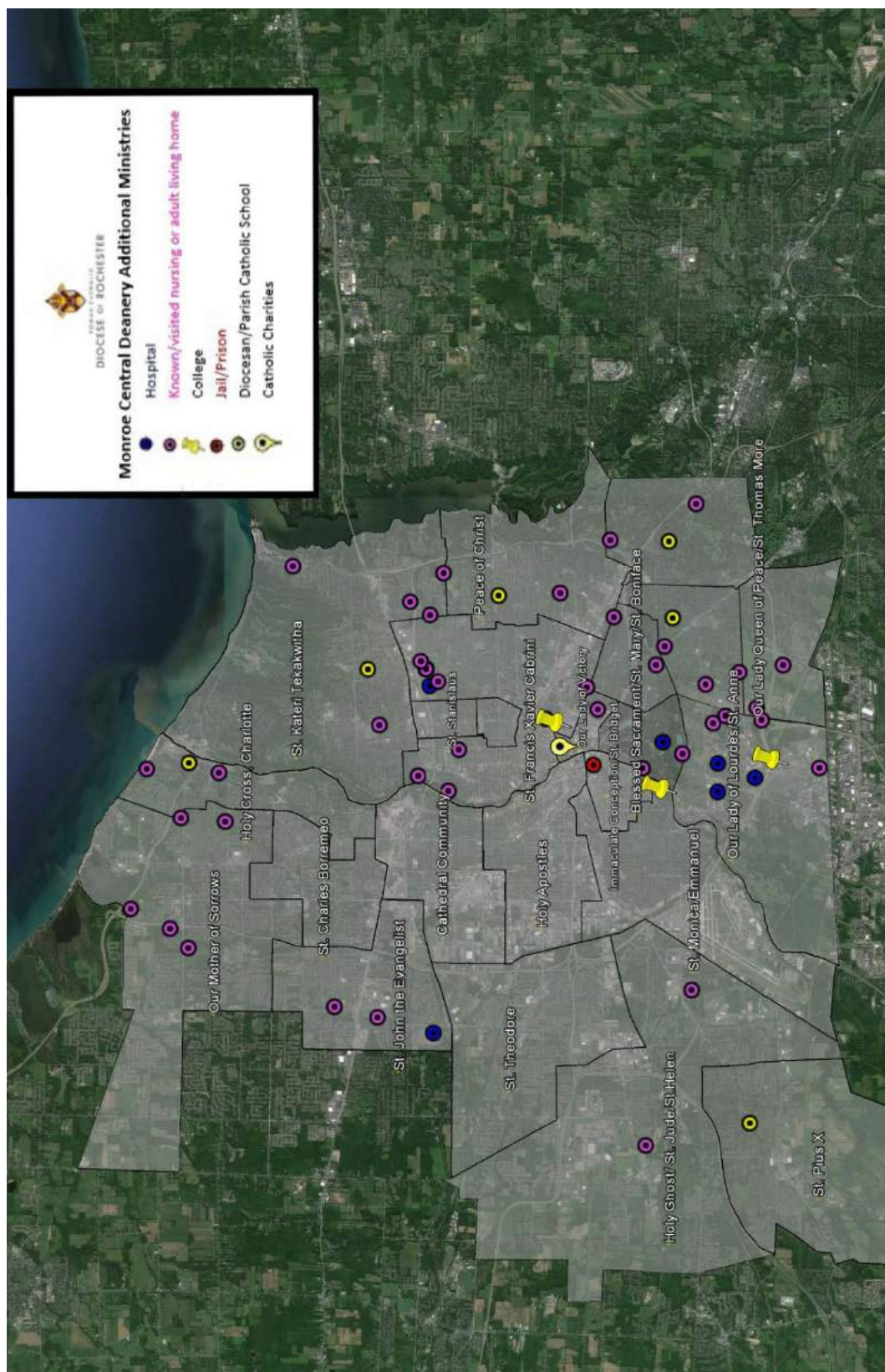

Roman Catholic Diocese of Rochester  
Department of Parish and Clergy Services  
Office of Pastoral Resources and Planning



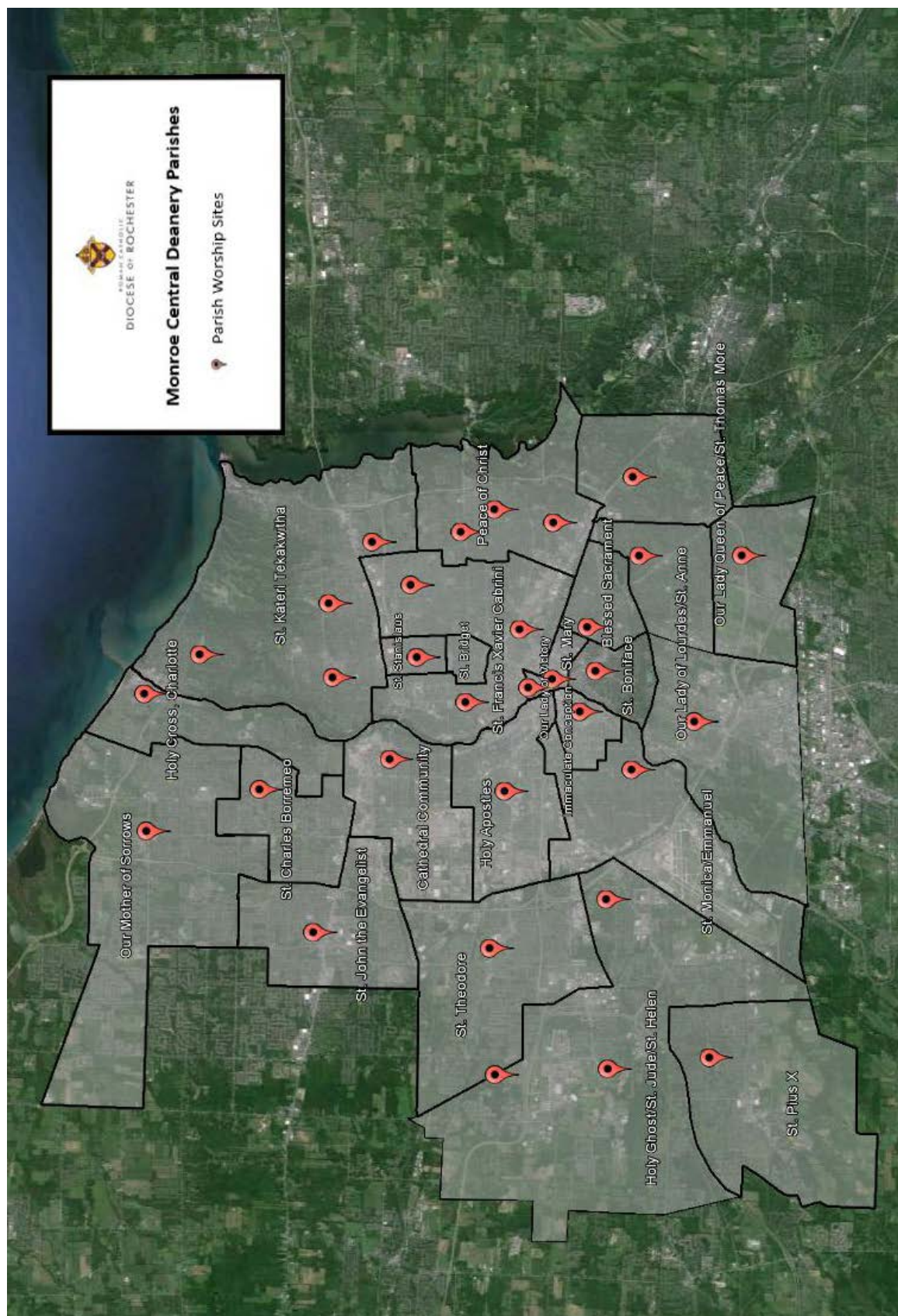

Roman Catholic Diocese of Rochester  
 Department of Parish and Clergy Services  
 Office of Pastoral Resources and Planning



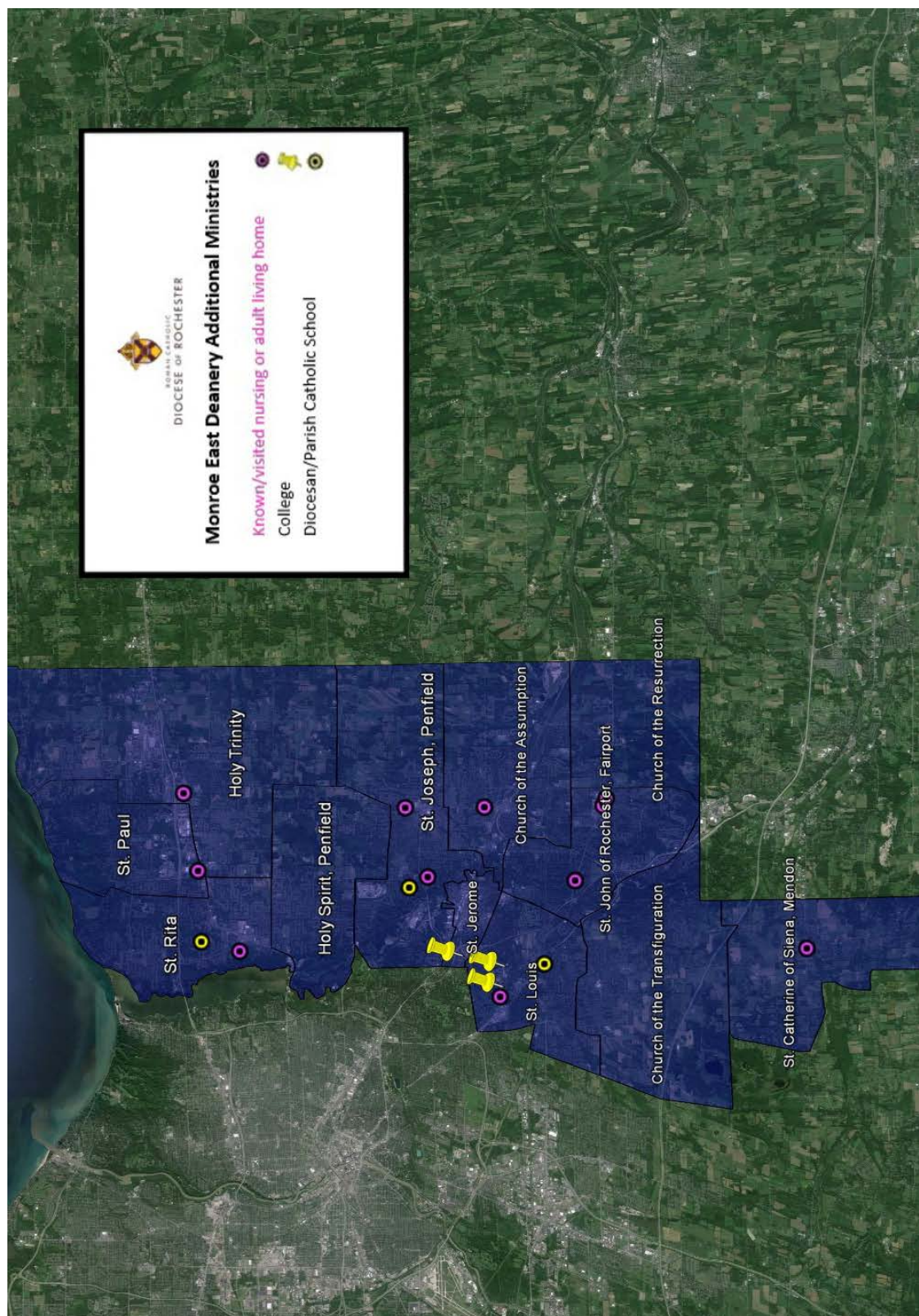





### **Deanery Report for Key Area 3: Shifts in Available Personnel**

According to Priest Personnel appointments, as of January 2016 there are 17 assigned priests (diocesan and order) in the Diocese of Rochester who are eligible to retire in July 2016 or earlier. Eight of those currently assigned priests are Pastors. By July 2020, 42 out of the 114 currently assigned priests will be at or past eligible retirement age; 39 of those 42 priests are Pastors, Parochial Vicars or assisting priests in parishes. This *does not include* retired priests who assist parishes on a regular basis but are not formally assigned.

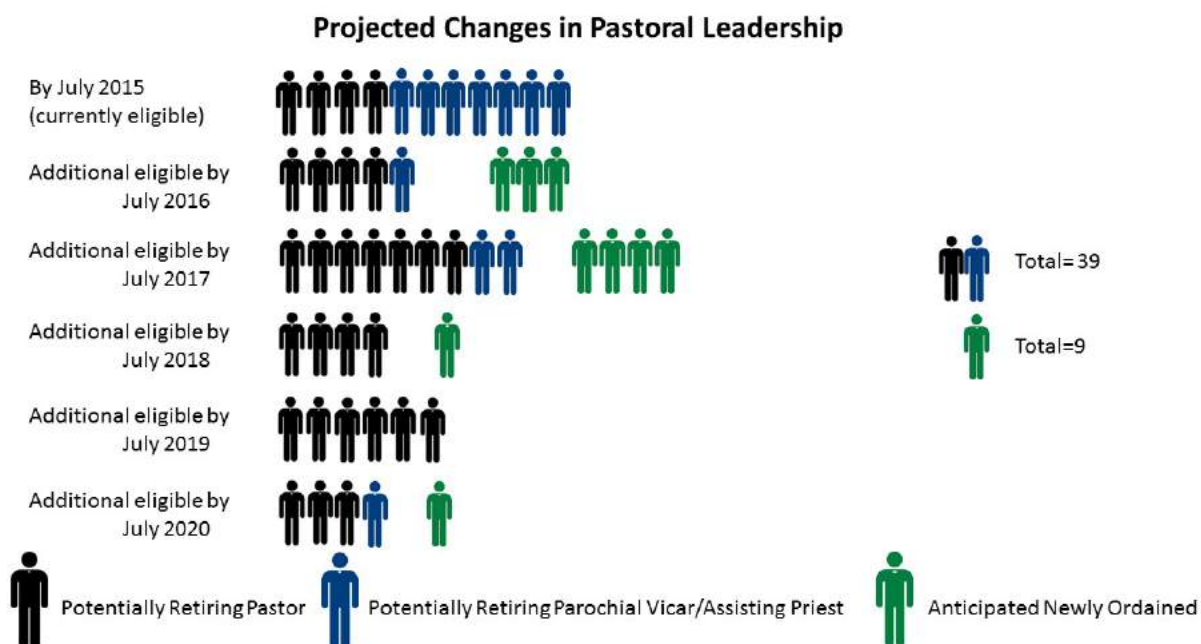

The deanery maps in the following section highlight retirement eligibility by deanery for Pastors, Parochial Vicars and assisting priests in order to show which areas of the diocese will need particular attention in the next five years.

Diocesan priests as a whole are aging at a rate which will require ongoing attention:

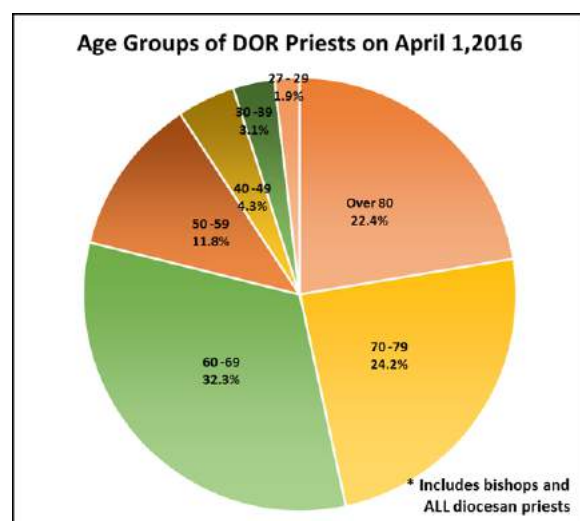

**DOR Priests and Bishop under the age of 70: 86  
(9 of 86 priests in FT Non – Parish Assignments)**

DOR Priests and Bishop under the age of 73: 101

DOR Priests and Bishop under the age of 75: 109

over 80	36	22.4%
70 - 79	39	24.2%
60 - 69	52	32.3%
50 - 59	19	11.8%
40 - 49	7	4.3%
30 - 39	5	3.1%
27 - 29	3	1.9%
Total DOR Priests on April 1, 2016	161	100%

\* The graph above was created using the most current information at the time of the disbursement of the report. The projection graph uses July 1, 2020 as a target date to stay consistent with the timeline presented in the State of the Deaneries Report.

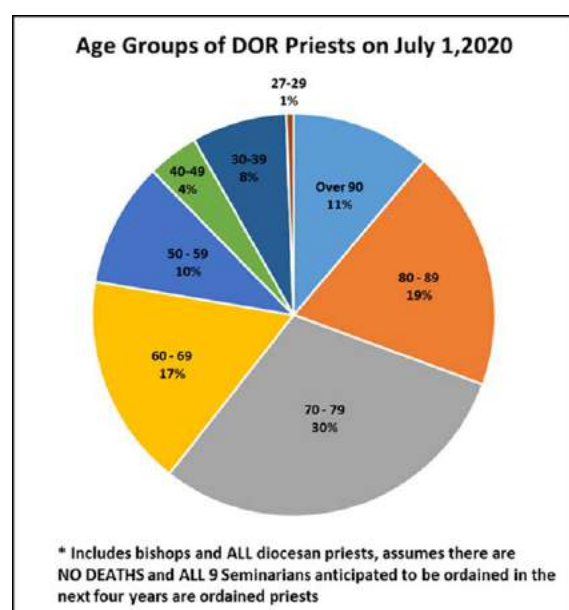

**DOR Priests under the age of 70: 67  
(9 of 67 priests in FT Non – Parish Assignments?)**

DOR Priests under the age of 73: 83

DOR Priests and Bishop under the age of 75: 99

Over 90	19	11.2%
80 - 89	33	19.4%
70 - 79	51	30.0%
60 - 69	29	17.1%
50 - 59	17	10.0%
40 - 49	7	4.1%
30 - 39	13	7.6%
27 - 29	1	0.6%
Total DOR Priests on July 1, 2020	170	100.0%

In addition to the aging population of priests, as of January 2016 Deacon Personnel lists 103 active deacons in the diocese with a median age of 64. Data on lay ministers is more complicated to gather as there are many lay ministers who work under 20 hours per week and are therefore on the RBA, not diocesan, payroll. For those lay ministers paid through the diocesan system as of January 2016, either part time or full time, the total median age across catechetical, pastoral, and liturgical ministries diocesan wide is 58. The chart below provides further detail on lay ministers by ministry category and deanery:

Lay Ministers on DOR Payroll as of 1/6/2016	MW Deanery	MC Deanery	ME Deanery	Central Deanery	East Deanery	South Deanery	West Deanery	Total
<b>Catechetical and Pastoral Ministers</b>	<b>21</b>	<b>51</b>	<b>38</b>	<b>15</b>	<b>16</b>	<b>12</b>	<b>8</b>	<b>161</b>
FT	12	33	32	11	8	10	4	110
PT (not RBA)	9	18	6	4	8	2	4	51
Median Age	56	59	56	61	60	59.5	51.5	59
<b>Liturgical Ministers and Musicians</b>	<b>3</b>	<b>21</b>	<b>23</b>	<b>13</b>	<b>5</b>	<b>4</b>	<b>17</b>	<b>86</b>
FT	2	11	6	4	0	3	0	26
PT (not RBA)	1	10	17	9	5	1	17	60
Median Age	63	42	56	56	32	60	59	56
<b>Total Lay Ministers on DOR Payroll</b>	<b>24</b>	<b>72</b>	<b>61</b>	<b>28</b>	<b>21</b>	<b>16</b>	<b>25</b>	<b>247</b>
Total FT	14	44	38	15	8	13	4	136
Total PT (not RBA)	10	28	23	13	13	3	21	111
Total Median Age	56	58.5	56	58.5	54.5	59.5	58	58
Lay Ministers on RBA Payroll as of 2/22/16	MW Deanery	MC Deanery	ME Deanery	Central Deanery	East Deanery	South Deanery	West Deanery	Total
<b>Catechetical and Pastoral Ministers</b>	<b>4</b>	<b>16</b>	<b>10</b>	<b>2</b>	<b>7</b>	<b>7</b>	<b>3</b>	<b>49</b>
Median Age	35	59	54	58	65	55	42	55
<b>Liturgical Ministers and Musicians</b>	<b>51</b>	<b>220</b>	<b>73</b>	<b>37</b>	<b>37</b>	<b>23</b>	<b>15</b>	<b>456</b>
Median Age	64	52	58	59	61	44	53	56

The shift to fewer and older ministerial personnel will impact ministries within and beyond the parish. Older priests have ties to particular areas due to physicians or other physical and mobility needs. Consideration of distances between worship sites and other ministerial responsibilities will need attention with new appointments. Support structures for turnover in personnel, formation of new and inexperienced ministerial leadership, and ongoing recruitment of both employees and volunteers will need ongoing development.



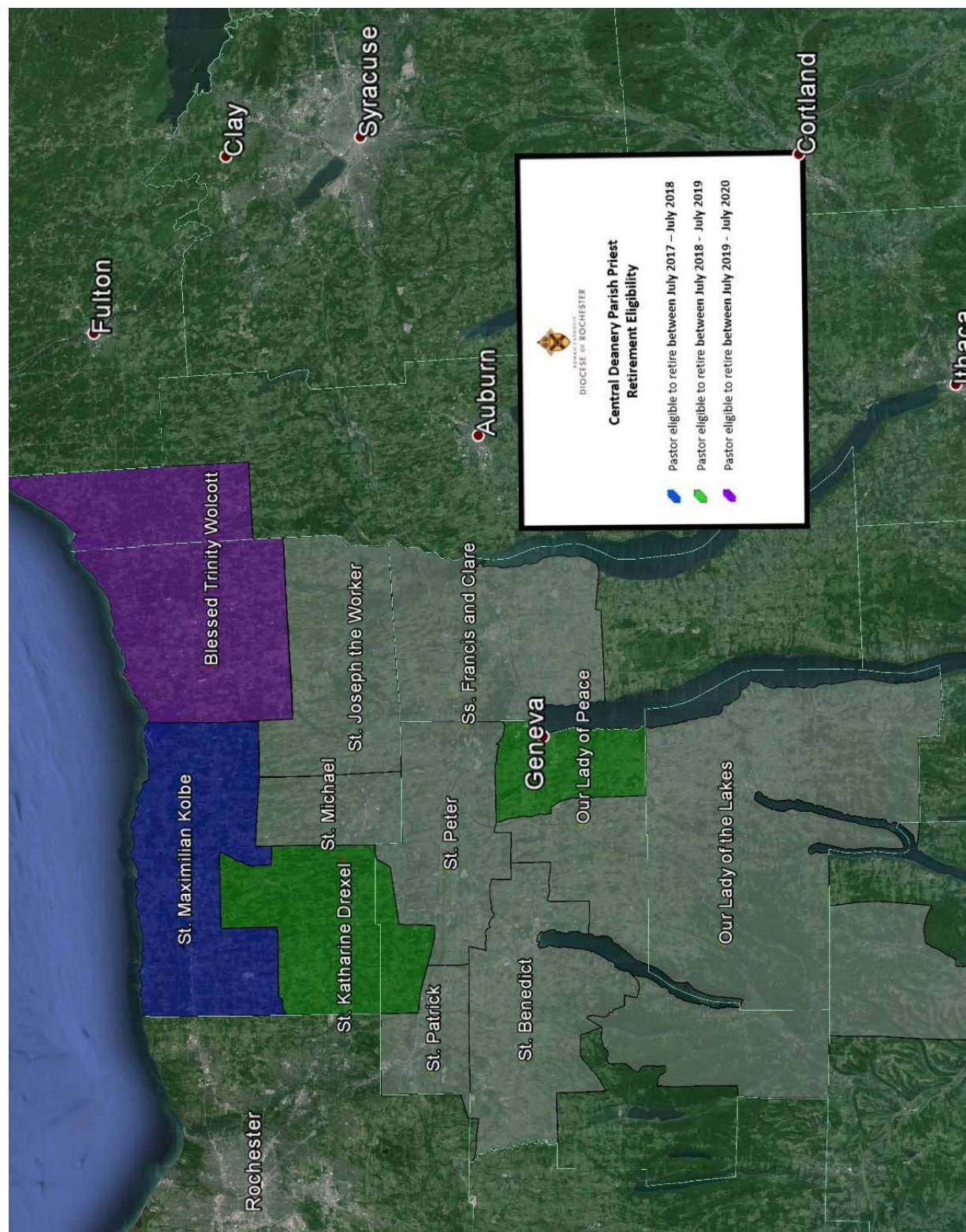



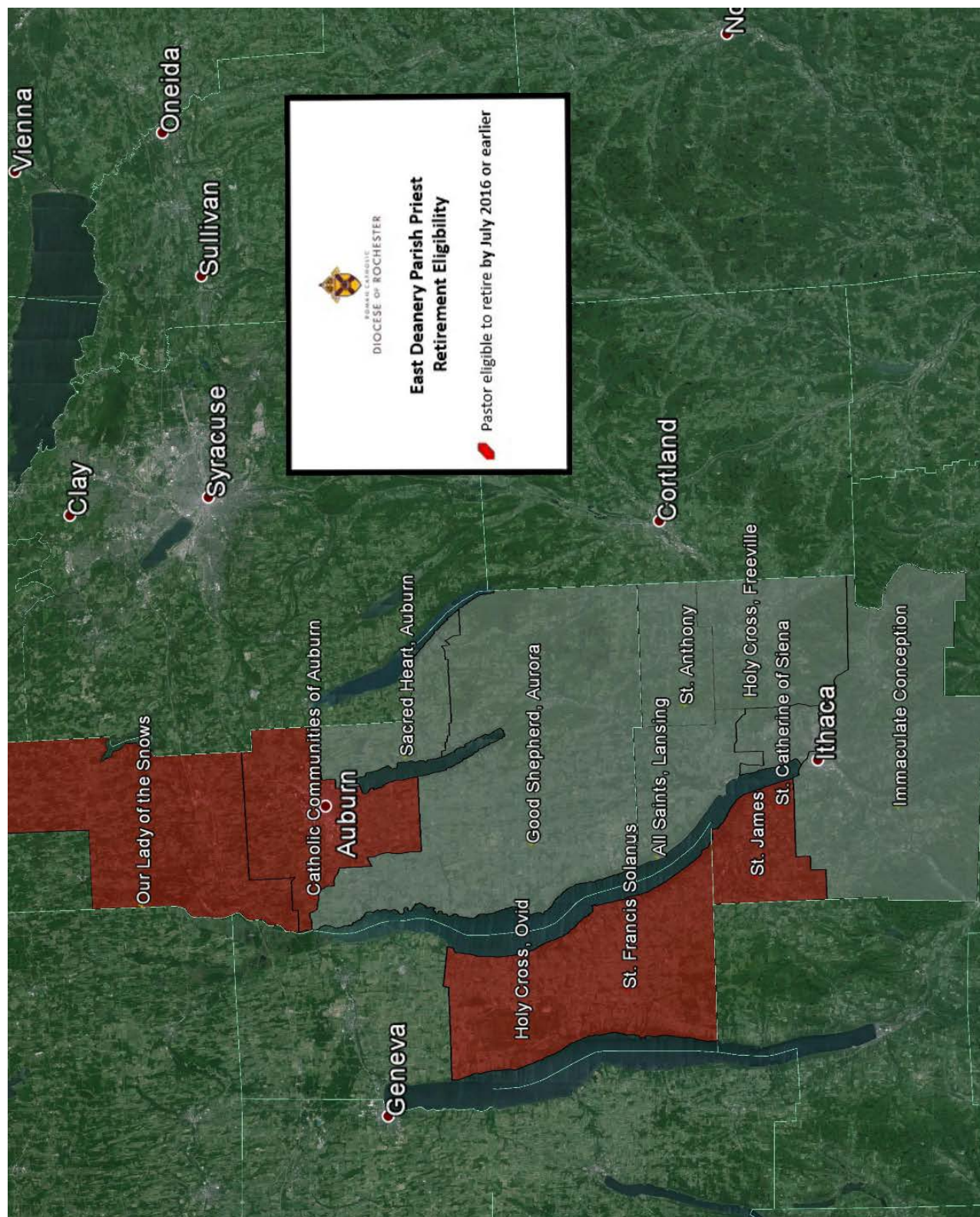



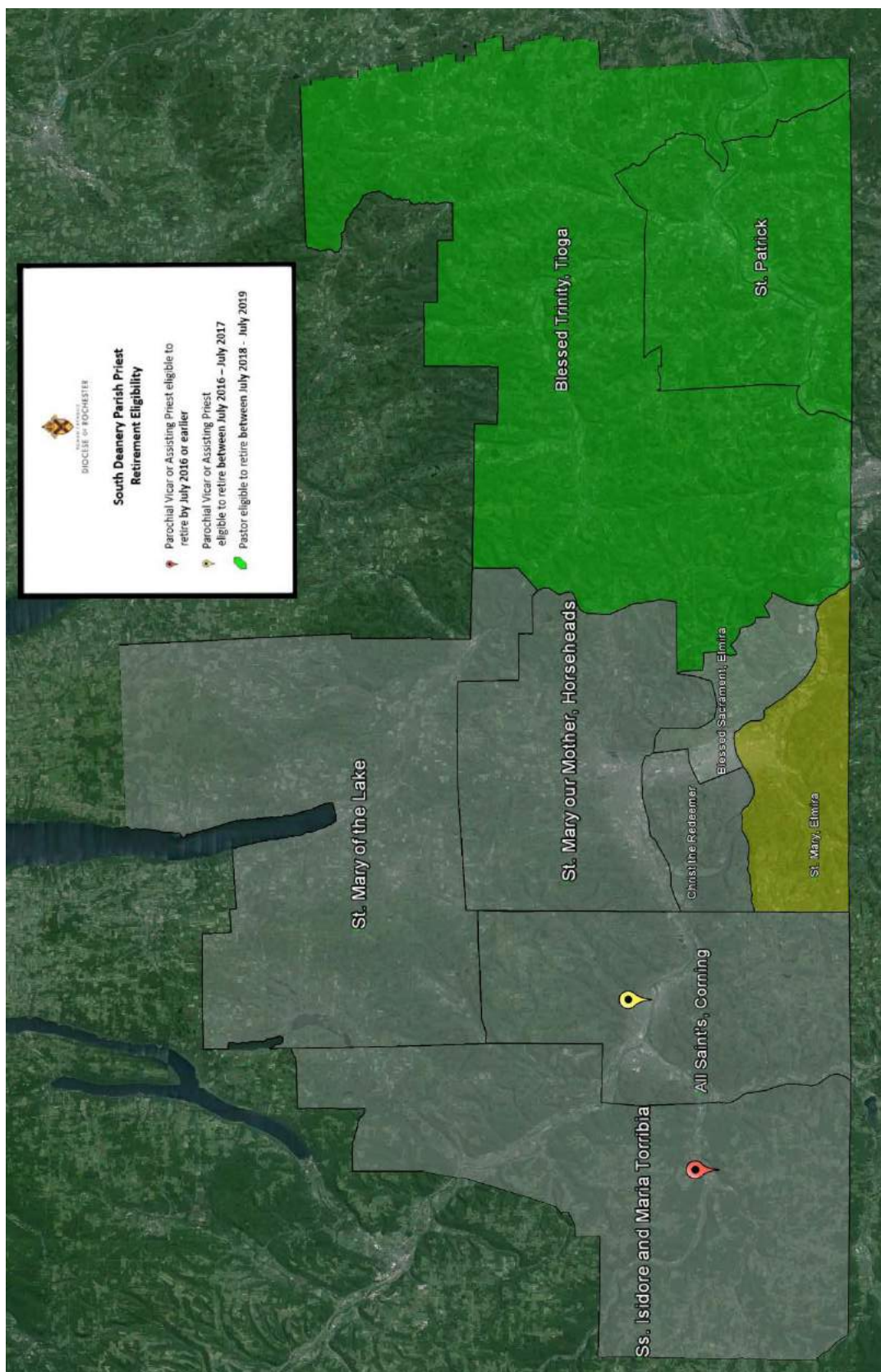



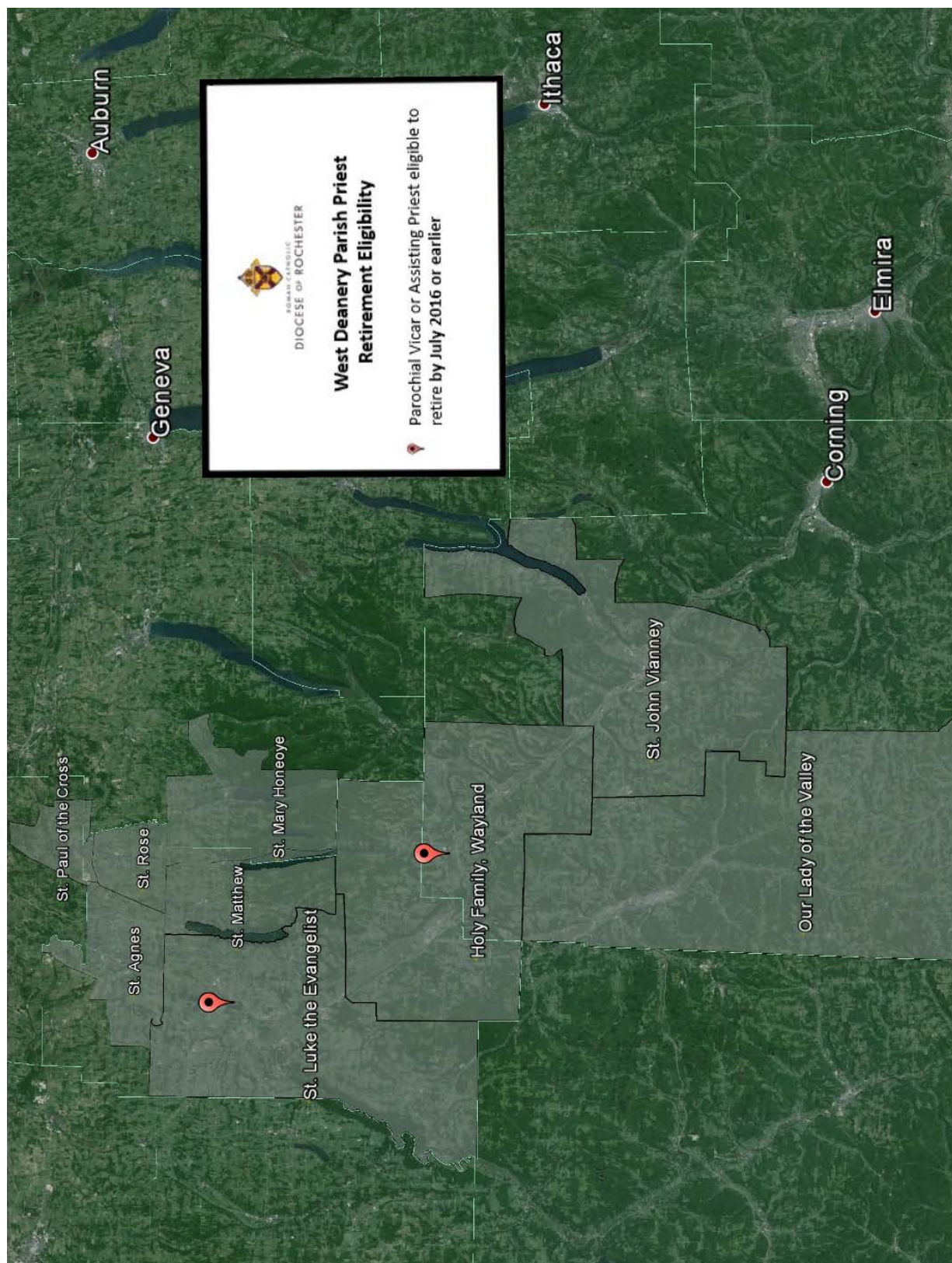



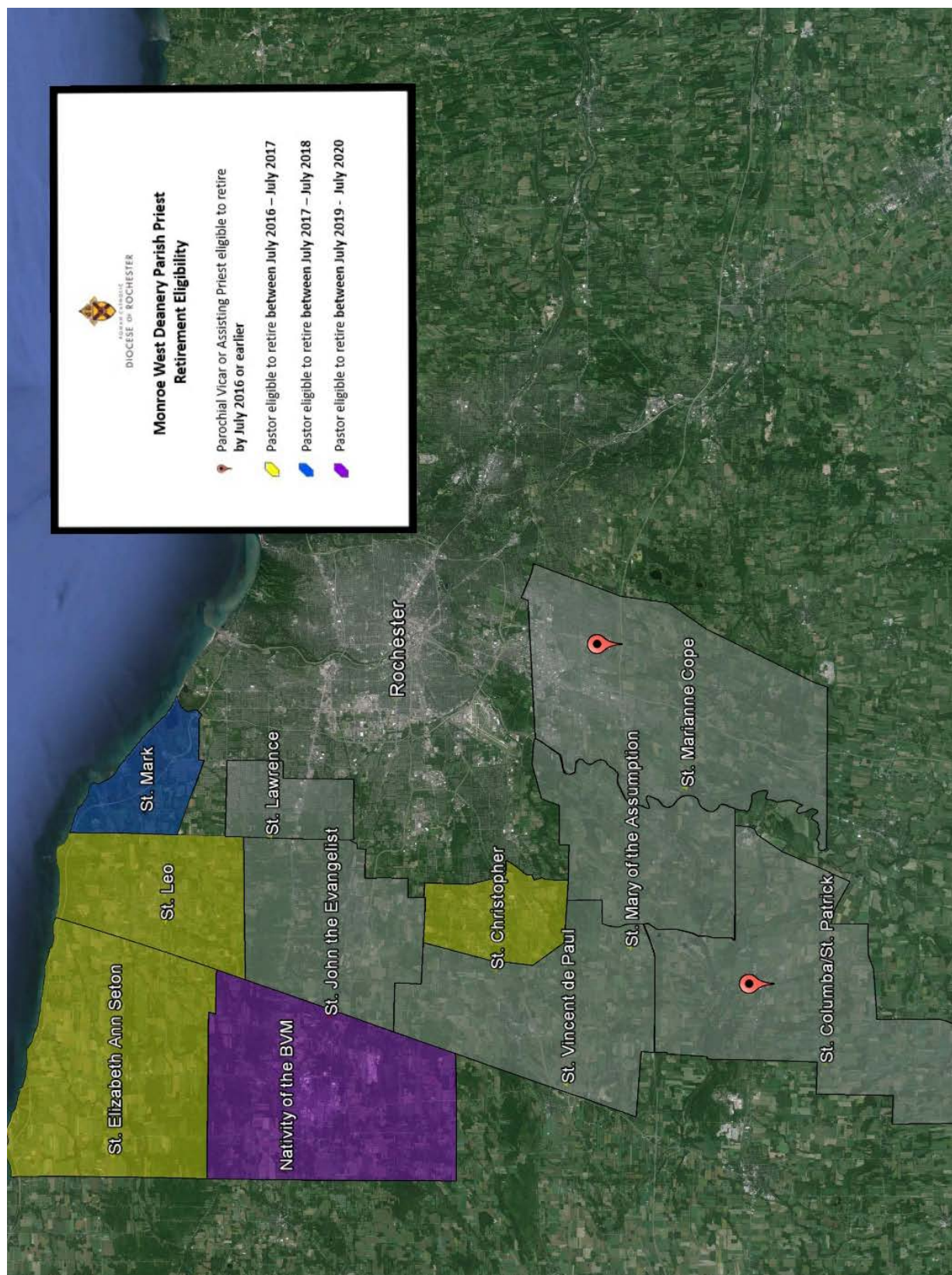



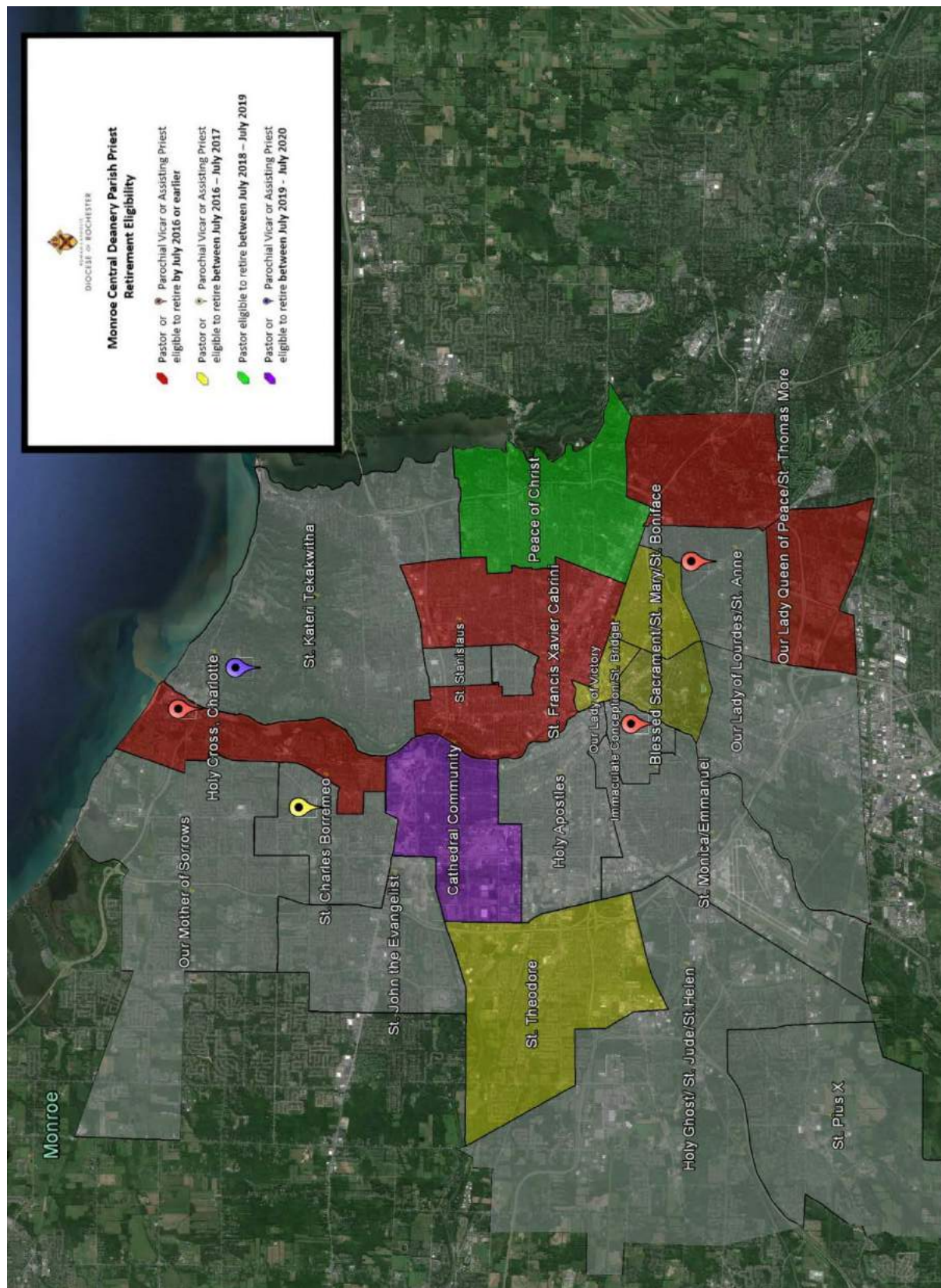



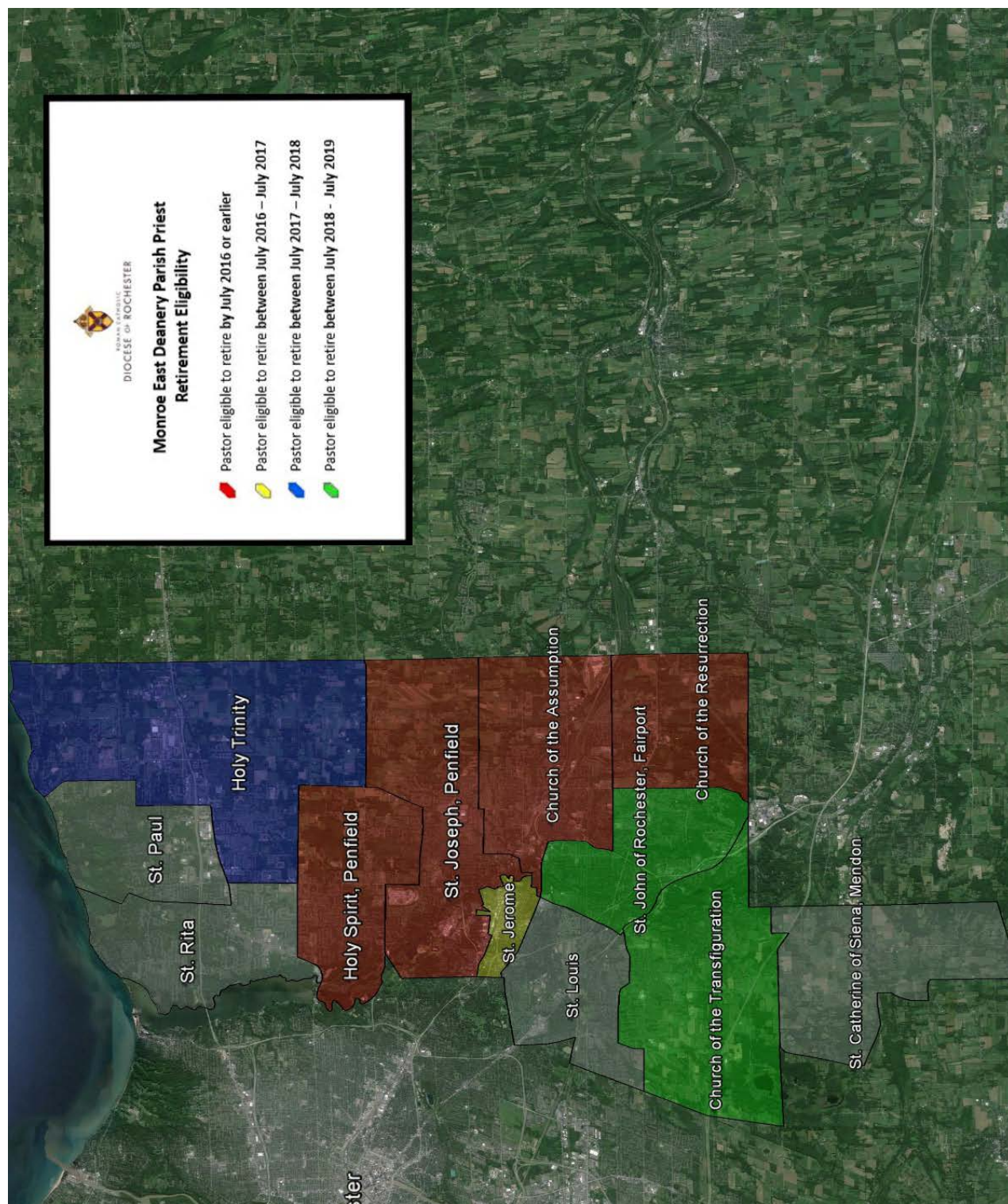

### ***Deanery Report for Key Area 4: Fiscal Responsibilities***

Each year the Pastoral Center Finance Department gathers and analyzes fiscal data from every parish in the diocese. The department generates two types of parish scoring measures, the parish Balance Sheet and the Income and Expense Statement. The Balance Sheet accounts for the parish assets minus any liabilities. Ideally a parish should have 40 times its property insurance premium as an indicator of fiscal health. The Income and Expense Statement reflects the operating income of a parish compared to its expenses, and ideally reflects a parish that has neither a deficit in spending nor runs huge operating profits. These two measures of fiscal health provide the basis of ranking parishes compared to other communities in the diocese. An equation accounts for differences between parishes in geography, size, and need. The following maps show the ranking of parishes by deanery on both measures based on the fiscal year ending June 30, 2015. Parishes fall within one of four quartiles, with the top quartile being those parishes with the best fiscal measures. Listed in this chart are parishes without geographic boundaries and mission parishes that still maintain a separate financial record:

Parish Name	Location	Deanery	Balance Sheet	Income vs Expenditures
Holy Family	Auburn	East	3rd Q'tile	3rd Q'tile
Our Lady of Victory	Rochester	MC	Top Q'tile	3rd Q'tile
St. Alphonsus	Auburn	East	3rd Q'tile	3rd Q'tile
St. Ann	Auburn	East	Top Q'tile	Top Q'tile
St. Benedict	Watkins Glen	South	Top Q'tile	2nd Q'tile
St. Mary	Auburn	East	3rd Q'tile	Top Q'tile
Ss. Mary & Martha	Auburn	East	3rd Q'tile	3rd Q'tile



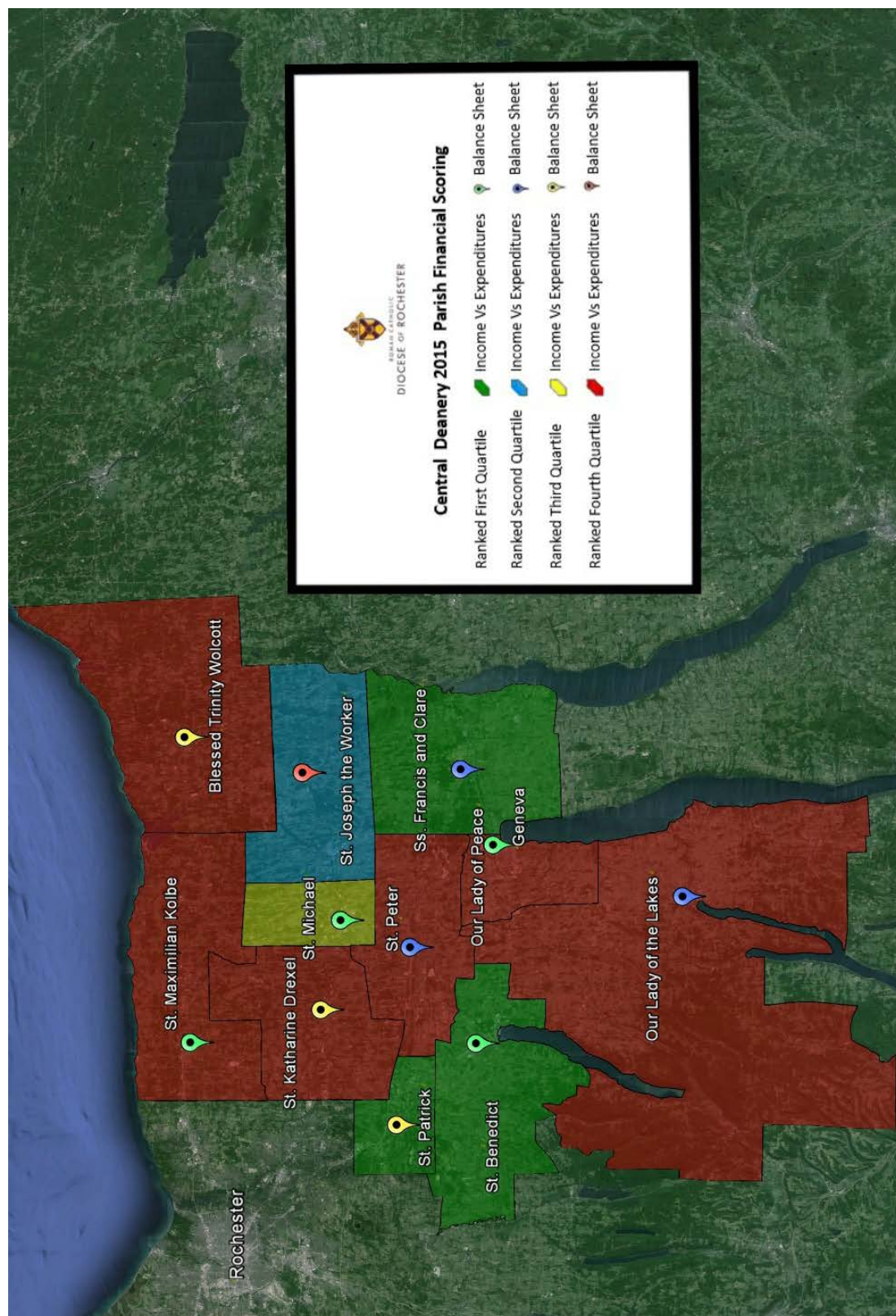



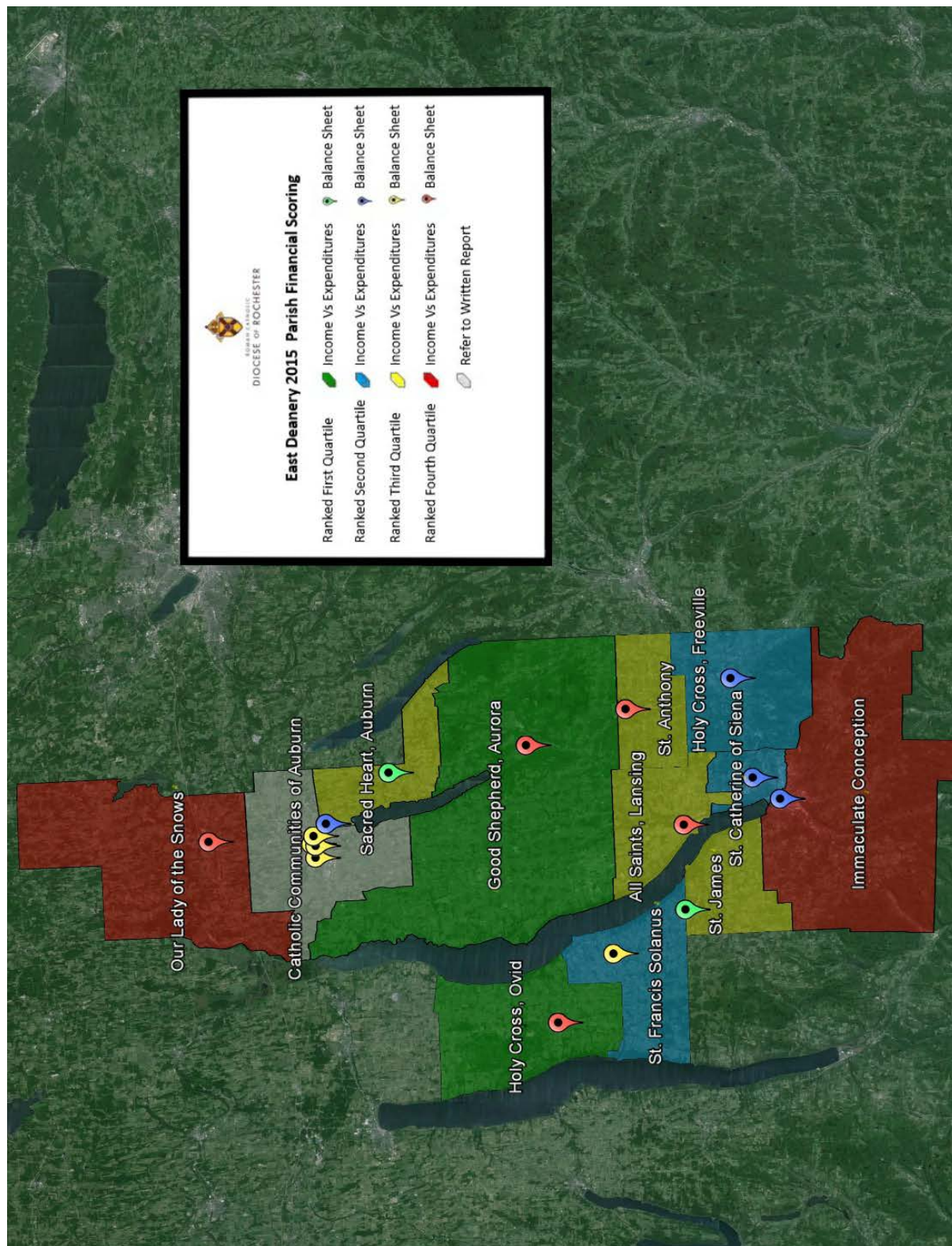

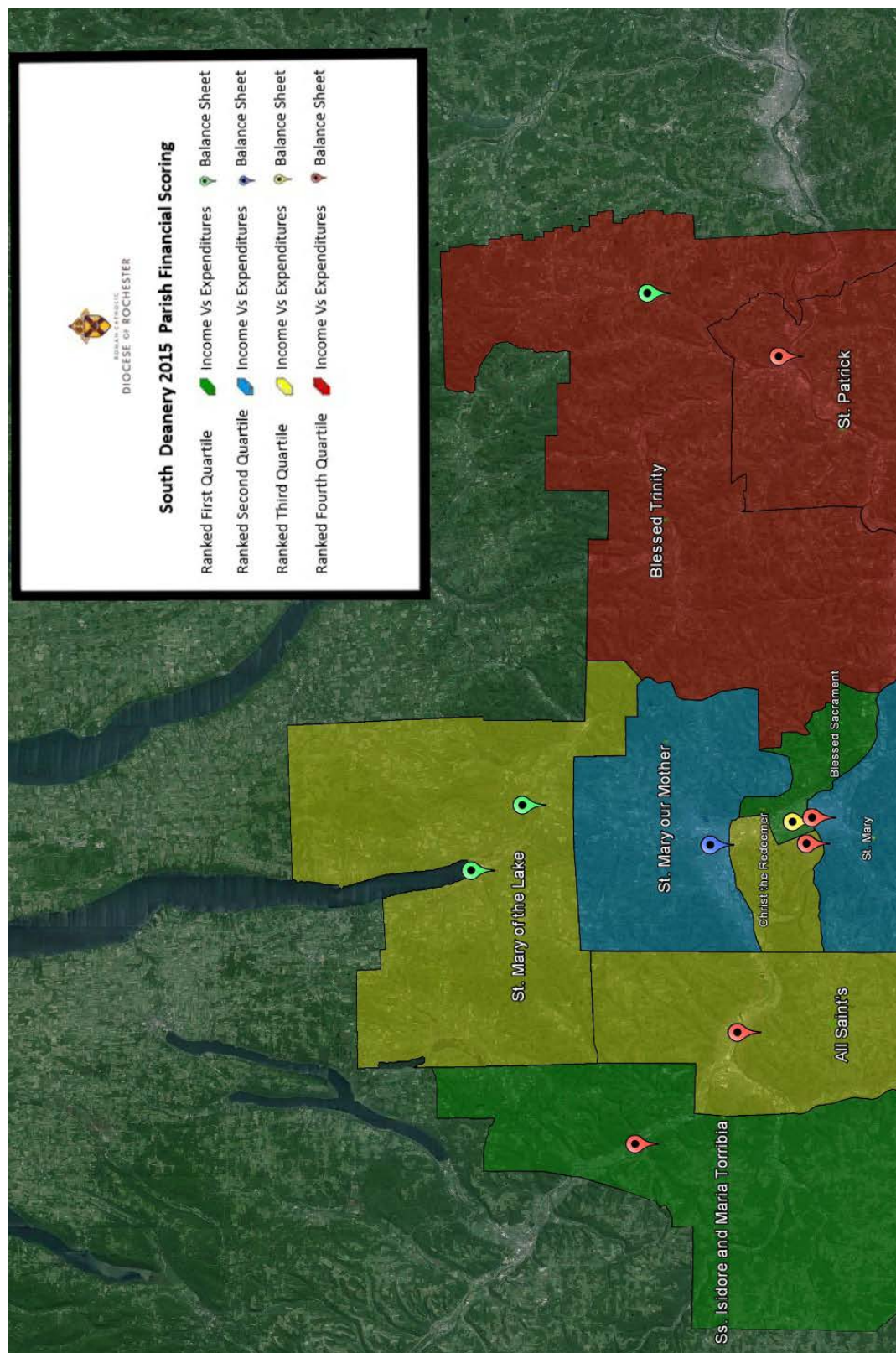



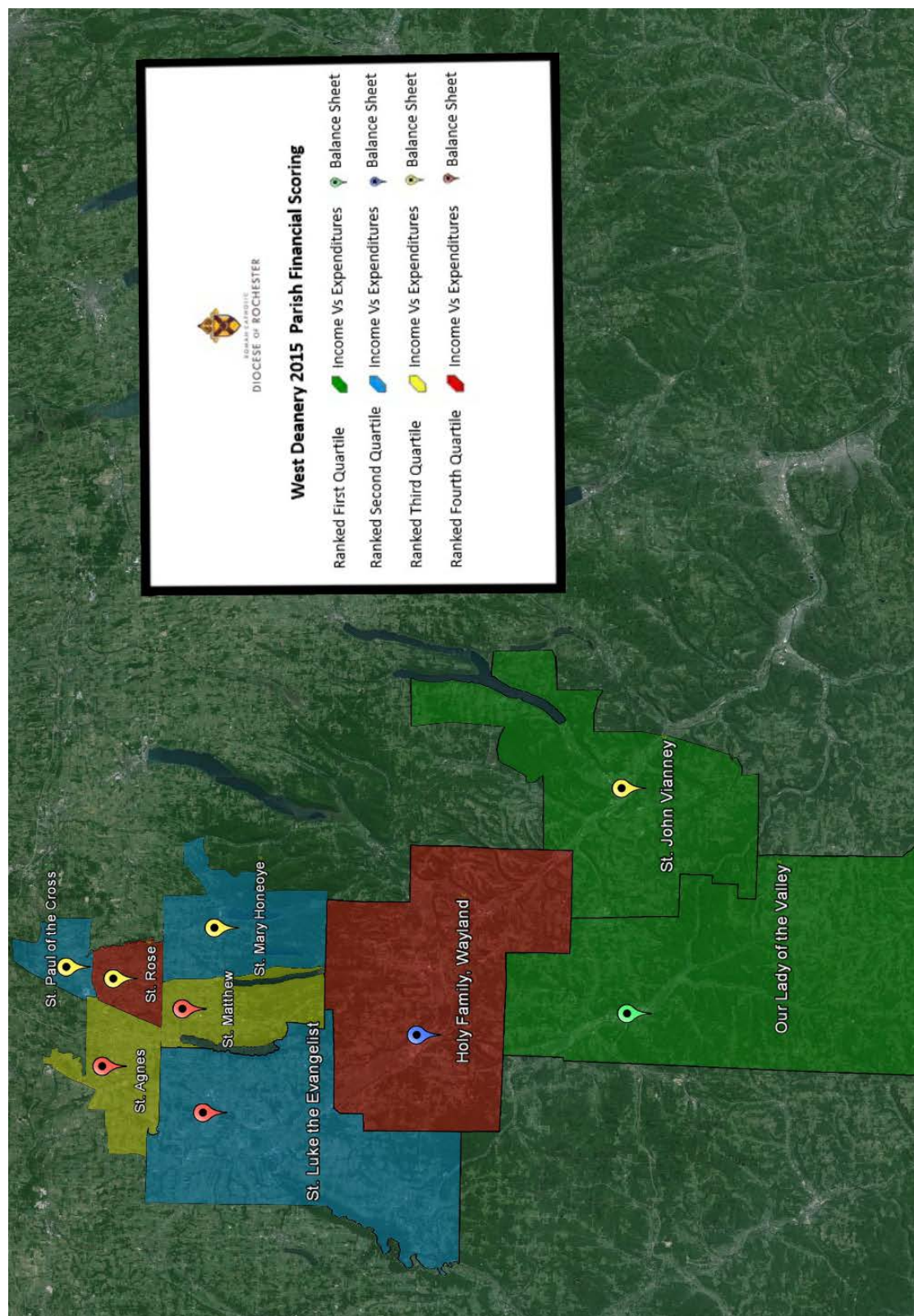



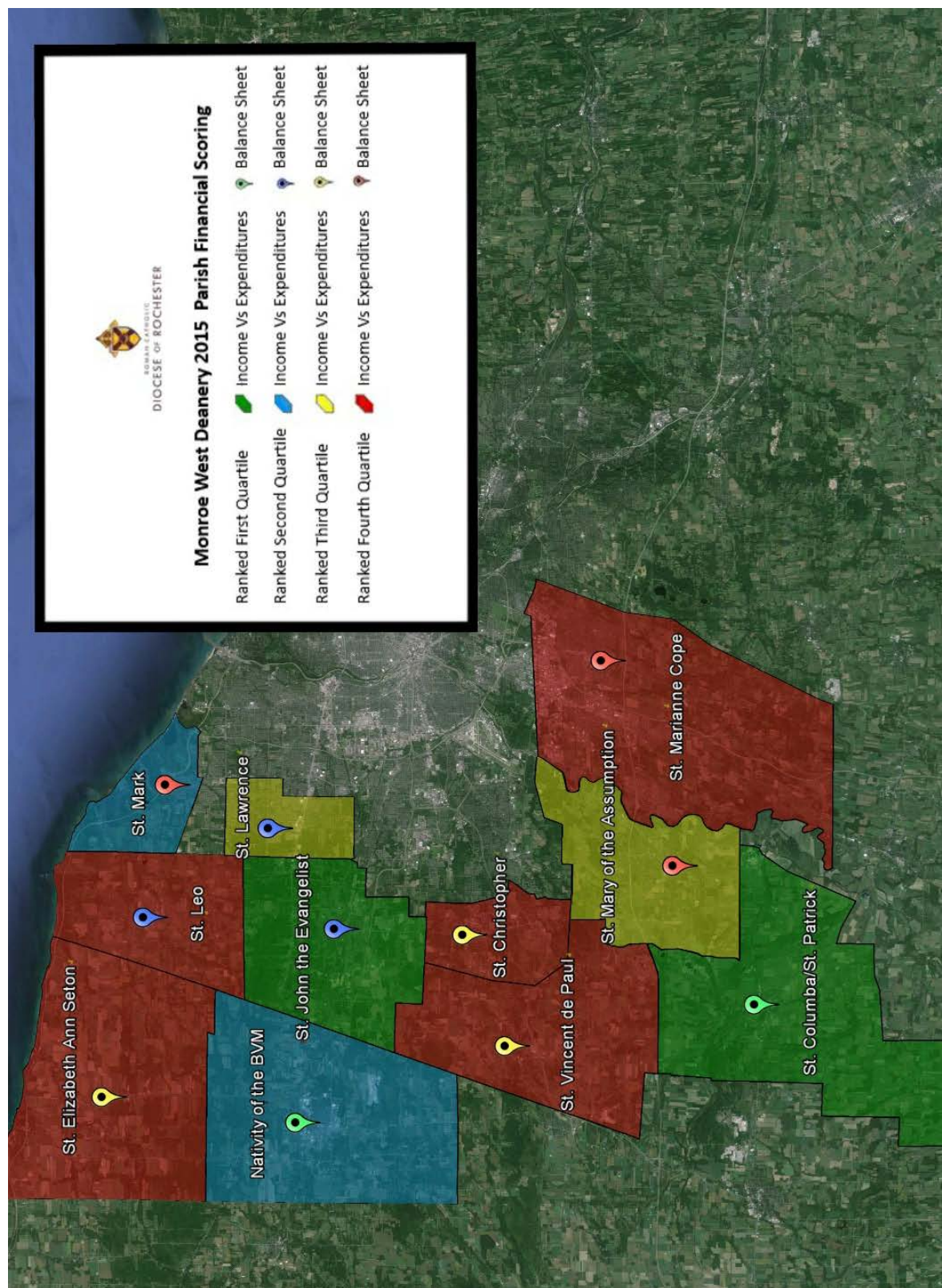



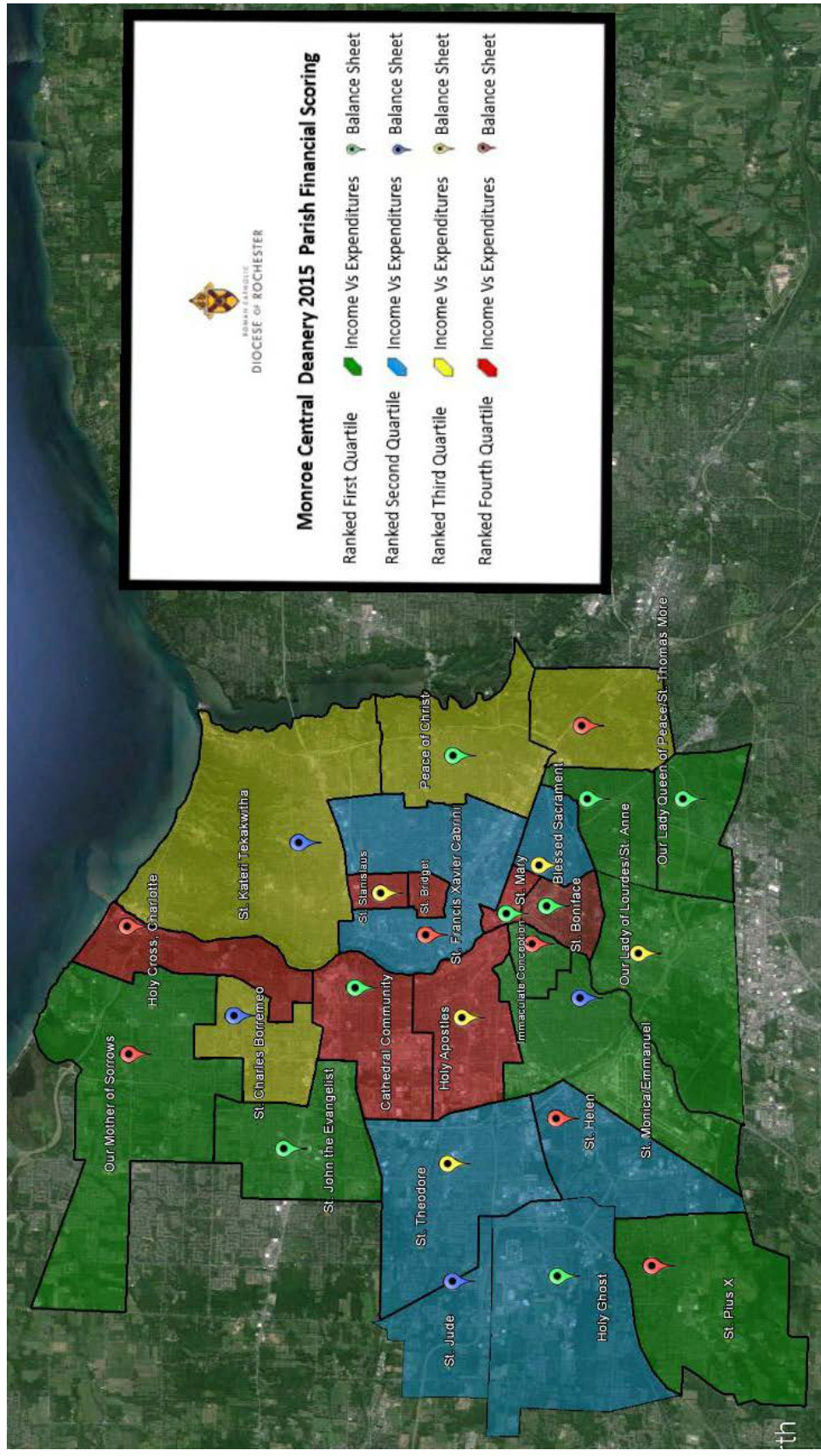

Roman Catholic Diocese of Rochester  
Department of Parish and Clergy Services  
Office of Pastoral Resources and Planning



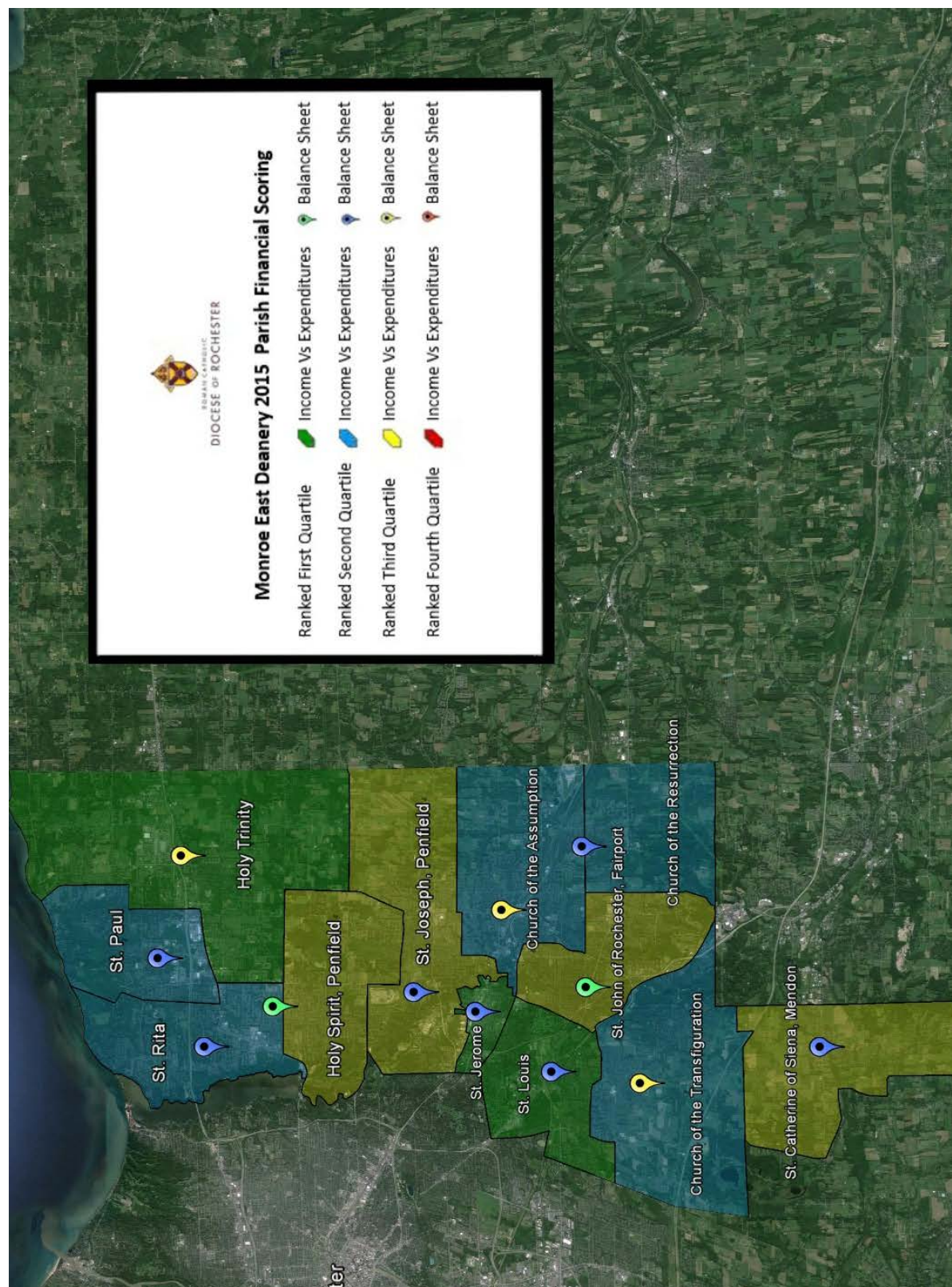



### ***Deanery Report for Key Area 5: Impending Infrastructure Needs***

The final key area for planning is impending infrastructure needs. Available data for this area is just beginning to be gathered and will require sustained attention over the coming years. Currently there are insurance records for all structures in the diocese, however there are some gaps in that information to date. Those records listed here are by deanery and type of building:

<b>Building Type</b>	<b>MW Deanery</b>	<b>MC Deanery</b>	<b>ME Deanery</b>	<b>Central Deanery</b>	<b>East Deanery</b>	<b>South Deanery</b>	<b>West Deanery</b>	<b>Total</b>
Church/Chapel	13	34	13	28	25	21	20	154
Parish Hall/Center	7	8	7	8	5	3	5	43
Rectory	12	31	11	19	17	14	10	114
School (Both open and closed)	5	27	8	8	6	8	5	67
Residence		4	1	5	3	3	2	18
Convent	1	15	1		1	3	2	23
Office	3	2	5	2	1	3	3	19
Garage	12	27	11	24	16	17	15	122
Storage/Shed	10	11	7	11	13	17	18	87
Religious Education Center	1	0	4	1	0	2	0	8
Cemetery Mausoleums/Vaults	1	0	0	2	2	2	2	9
Other	4	10	7	3	3	1	6	34
<b>Total by Deanery</b>	<b>69</b>	<b>169</b>	<b>75</b>	<b>111</b>	<b>92</b>	<b>94</b>	<b>88</b>	<b>698</b>

Each parish will need an assessment of anticipated repairs or large maintenance needs. Data which provides anticipated repairs or maintenance over the next five years, and projected costs, will assist in the evaluation of structures should a parish choose to sell, rent, maintain or

repurpose existing structures. The Regional Finance Directors, in cooperation with the Building and Grounds Committees at each parish, could gather such data. The Office of Pastoral Planning will need to work with the Department of Finance to identify the best method to generate accurate information for parishes and deaneries to use in the coming years.

## **APPENDIX A**

### **DEMOGRAPHIC DATA**



Date: 1/5/2015

Prepared For:  
Diocese Of Rochester  
1150 Buffalo Road  
Rochester, NY 14624

Study Area Definition:  
**Diocesan Boundary**



### How many people live in the defined study area?

Currently, there are 1,516,335 persons residing in the defined study area. This represents an increase of 25,834 or 1.7% since 2000. During the same period of time, the U.S. as a whole grew by 13.5%. (see page 4)



### Is the population in this area projected to grow?

Yes, between 2015 and 2020, the population is projected to increase by 0.9% or 13,852 additional persons. During the same period, the U.S. population is projected to grow by 3.5%. (see page 4)



### How much lifestyle diversity is represented?

The lifestyle diversity in the area is *extremely high* with a considerable 49 of the 50 U.S. Lifestyles segments represented. The top individual segment is *Established Country Families* representing 16.5% of all households. (see pages 13 and 14)



### How do racial or ethnic groups contribute to diversity in this area?

Based upon the total number of different groups present, the racial/ethnic diversity in the area is *very high*. Among individual groups, *Anglos* represent 80.4% of the population and all other racial/ethnic groups make up just 19.6% which is well below the national average of 38%. The largest of these groups, *African-Americans*, accounts for 8.7% of the total population. *Hispanics/Latinos* are projected to be the fastest growing group increasing by 15.5% between 2015 and 2020. (see pages 4 and 7)



### What are the major generational groups represented?

The largest age group in terms of numbers is *Millennials* (age 14 to 33) comprised of 420,480 persons or 27.7% of the total population in the area. *Builders* (age 91 and up) make up 1.0% of the population which compared to a national average of 0.8% makes them the most over-represented group in the area. (see page 4)



### Overall, how traditional are the family structures?

The area can be described as *somewhat non-traditional* due to the below average presence of married persons and two-parent families. (see page 6)



### How educated are the adults?

Based upon the number of years completed and college enrollment, the overall education level in the area is *somewhat high*. While 89.8% of the population aged 25 and over have graduated from high school as compared to the national average of 86.1%, college graduates account for 30.7% of those over 25 in the area versus 28.9% in the U.S. (see page 8)



### Which household concerns are unusually high in the area?

Concerns which are likely to exceed the national average include: *Adequate Food, Day-to-Day Financial Worries, Health Insurance, Dealing with Stress, Finding Life Direction* and *Better Quality Healthcare*. (see page 16)



### What is the likely faith receptivity?

Overall, the likely faith involvement level and preference for historic Christian religious affiliations is *somewhat low* when compared to national averages. (see page 15)



### What is the likely giving potential in the area?

Based upon the average household income of \$68,737 per year and the likely contribution behavior in the area, the overall religious giving potential can be described as *about average*. (see page 4 and 17)

Date: 1/5/2015

Prepared For:  
Diocese Of Rochester  
1150 Buffalo Road  
Rochester, NY 14624

Study Area Definition:  
**Diocesan Boundary**

## Population and Households

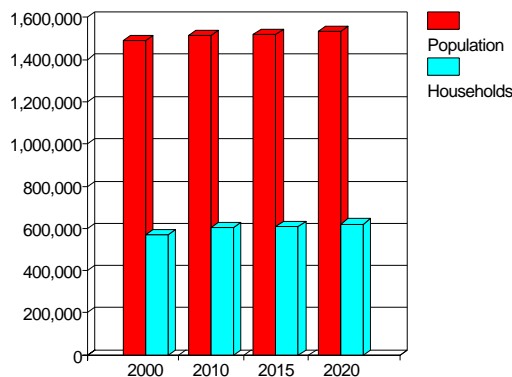

The population in the study area has increased by 5577 persons, or 0.4% since 2000 and is projected to increase by 13852 persons, or 0.9% between 2015 and 2020. The number of households has increased by 9449, or 1.6% since 2000 and is projected to increase by 10274, or 1.7% between 2015 and 2020.

## Primary U.S. Lifestyles Segments-2015

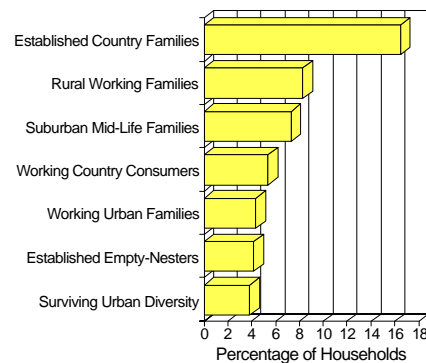

## Population By Race/Ethnicity-2015

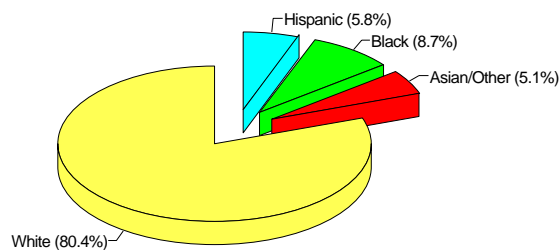

## Population By Race/Ethnicity Trend

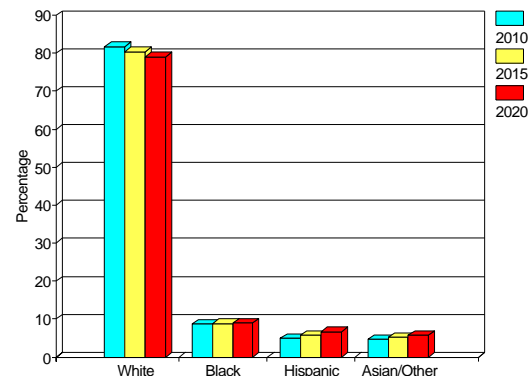

Between 2015 and 2020, the White population is projected to decrease by 11104 persons and to decrease from 80.4% to 78.9% of the total population. The Black population is projected to increase by 3086 persons and to increase from 8.7% to 8.8% of the total. The Hispanic/Latino population is projected to increase by 13505 persons and to increase from 5.8% to 6.6% of the total. The Asian/Other population is projected to increase by 8366 persons and to increase from 5.1% to 5.6% of the total population.

## Households By Income-2015

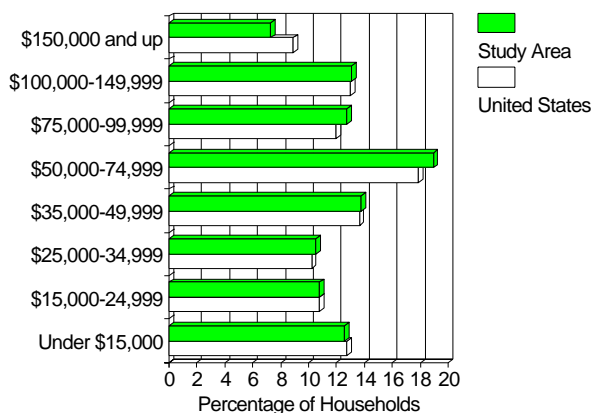

## Population by Age-2015

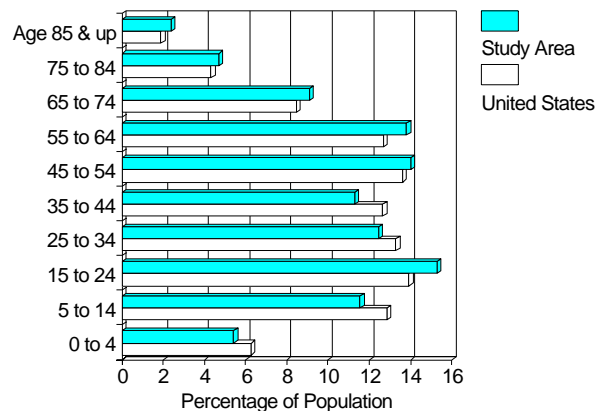

The average household income in the study area is \$68737 a year as compared to the U.S. average of \$74165. The average age in the study area is 40.1 and is projected to increase to 41.0 by 2020. The average age in the U.S. is 38.7 and is projected to increase to 39.6 by 2020.

Date: 1/5/2015

Prepared For:  
Diocese Of Rochester  
1150 Buffalo Road  
Rochester, NY 14624

Study Area Definition:  
**Diocesan Boundary**

### U.S. Lifestyles Group

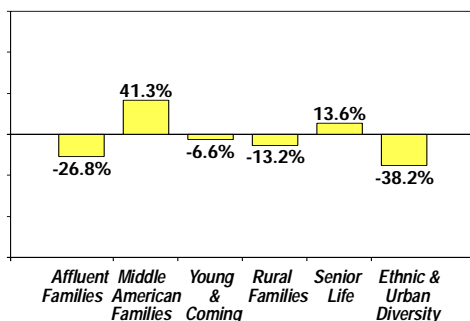

### Race/Ethnicity

Percentage Above Average  
← U.S. Average →  
Percentage Below Average

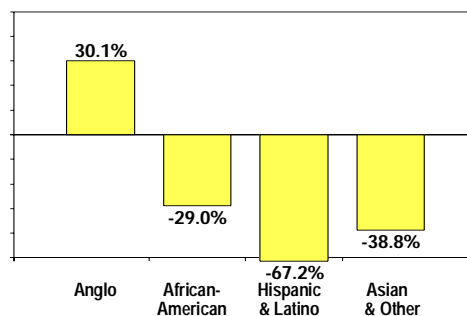

### Generations

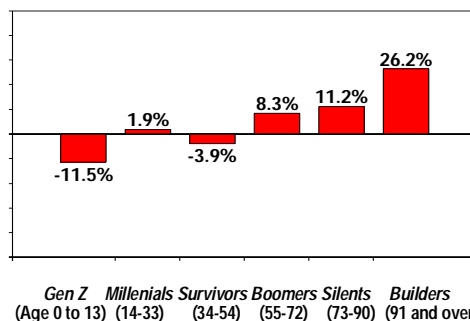

### Primary Concern Groups

Percentage Above Average  
← U.S. Average →  
Percentage Below Average

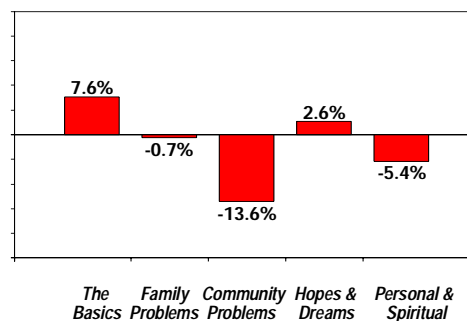

### Education Completed by Adults

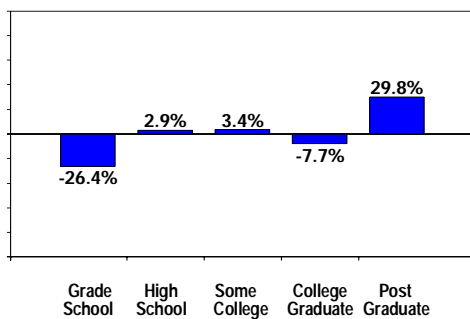

### Household Income

Percentage Above Average  
← U.S. Average →  
Percentage Below Average

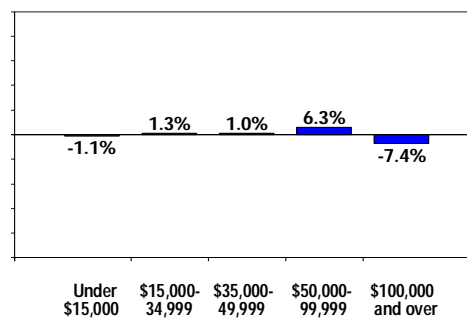

### Marital Status

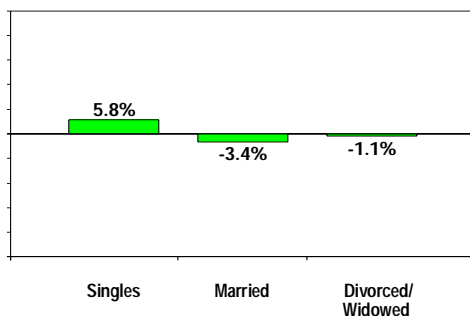

### Households with Children

Percentage Above Average  
← U.S. Average →  
Percentage Below Average

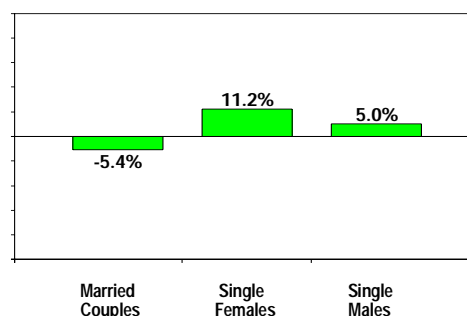



Date: 3/11/2016

Prepared For:  
Diocese of Rochester  
Central Deanery

Study Area Definition:  
Custom Polygon



### How many people live in the defined study area?

Currently, there are 256,540 persons residing in the defined study area. This represents an increase of 8,029 or 3.2% since 2000. During the same period of time, the U.S. as a whole grew by 14.6%. (see page 4)



### Is the population in this area projected to grow?

No, between 2016 and 2021, the population is projected to remain stable. During the same period, the U.S. population is projected to grow by 3.7%. (see page 4)



### How much lifestyle diversity is represented?

The lifestyle diversity in the area is *very high* with 40 of the 50 U.S. Lifestyles segments represented. The top individual segment is *Established Country Families* representing 32.5% of all households. (see pages 13 and 14)



### How do racial or ethnic groups contribute to diversity in this area?

Based upon the total number of different groups present, the racial/ethnic diversity in the area is *somewhat high*. Among individual groups, *Anglos* represent 90.8% of the population and all other racial/ethnic groups make up just 9.2% which is well below the national average of 39%. The largest of these groups, *Hispanics/Latinos*, accounts for 4.1% of the total population. *Hispanics/Latinos* are also projected to be the fastest growing group increasing by 20.1% between 2016 and 2021. (see pages 4 and 7)



### What are the major generational groups represented?

The largest age group in terms of numbers is *Survivors* (age 35 to 55) comprised of 68,855 persons or 26.8% of the total population in the area. *Builders* (age 92 and up) make up 0.5% of the population which compared to a national average of 0.4% makes them the most over-represented group in the area. (see page 4)



### Overall, how traditional are the family structures?

The area can be described as *somewhat traditional* due to the above average presence of married persons and two-parent families. (see page 6)



### How educated are the adults?

Based upon the number of years completed and college enrollment, the overall education level in the area is *somewhat low*. While 90.6% of the population aged 25 and over have graduated from high school as compared to the national average of 86.4%, college graduates account for 26.1% of those over 25 in the area versus 29.4% in the U.S. (see page 8)



### Which household concerns are unusually high in the area?

Concerns which are likely to exceed the national average include: *Adequate Food, Day-to-Day Financial Worries, Health Insurance, Dealing with Stress, Alcohol/Drug Abuse and Retirement Opportunities*. (see page 16)



### What is the likely faith receptivity?

Overall, the likely faith involvement level and preference for historic Christian religious affiliations is *somewhat low* when compared to national averages. (see page 15)



### What is the likely giving potential in the area?

Based upon the average household income of \$70,434 per year and the likely contribution behavior in the area, the overall religious giving potential can be described as *somewhat low*. (see page 4 and 17)

Date: 3/11/2016

Prepared For:  
Diocese of Rochester  
Central Deanery

Study Area Definition:  
Custom Polygon

## Population and Households

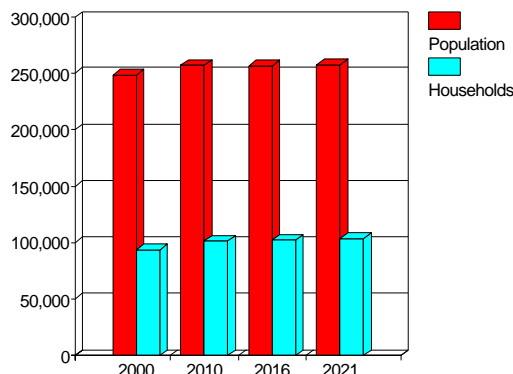

The population in the study area has decreased by 891 persons, or 0.3% since 2010 and is projected to increase by 1151 persons, or 0.4% between 2016 and 2021. The number of households has increased by 1224, or 1.2% since 2010 and is projected to increase by 1327, or 1.3% between 2016 and 2021.

## Primary U.S. Lifestyles Segments-2016

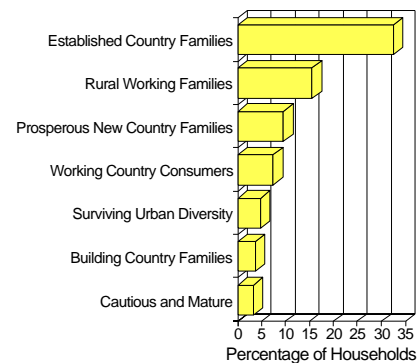

## Population By Race/Ethnicity-2016

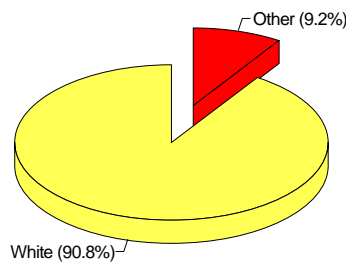

## Population By Race/Ethnicity Trend

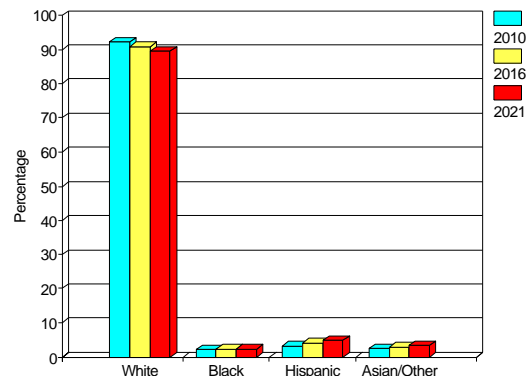

Between 2016 and 2021, the White population is projected to decrease by 2196 persons and to decrease from 90.8% to 89.5% of the total population. The Black population is projected to increase by 268 persons and to remain stable at 2.3% of the total. The Hispanic/Latino population is projected to increase by 2116 persons and to increase from 4.1% to 4.9% of the total. The Asian/Other population is projected to increase by 963 persons and to increase from 2.9% to 3.3% of the total population.

## Households By Income-2016

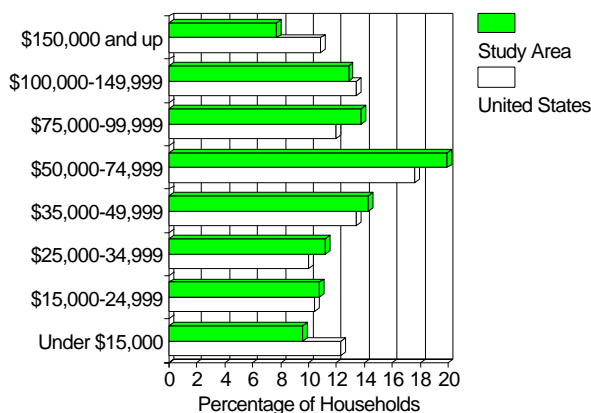

## Population by Age-2016

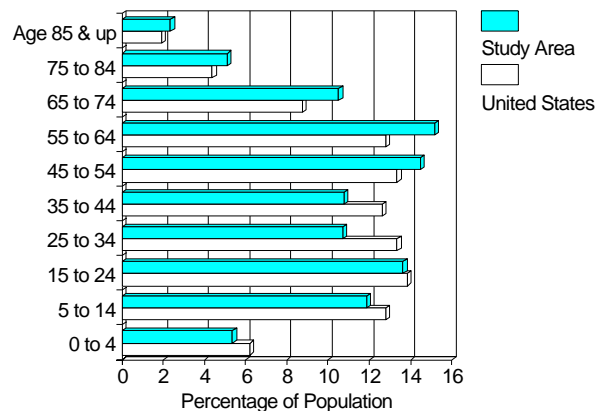

The average household income in the study area is \$70434 a year as compared to the U.S. average of \$77135. The average age in the study area is 41.4 and is projected to increase to 42.2 by 2021. The average age in the U.S. is 38.9 and is projected to increase to 39.8 by 2021.

Date: 3/11/2016

Prepared For:  
Diocese of Rochester  
**Central Deanery**

Study Area Definition:  
Custom Polygon

### U.S. Lifestyles Group

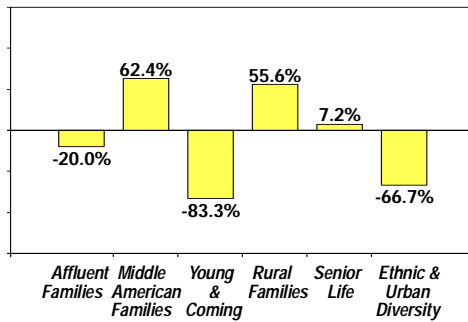

### Race/Ethnicity

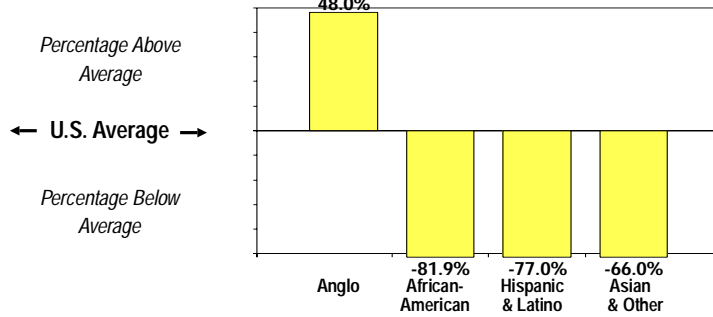

### Generations

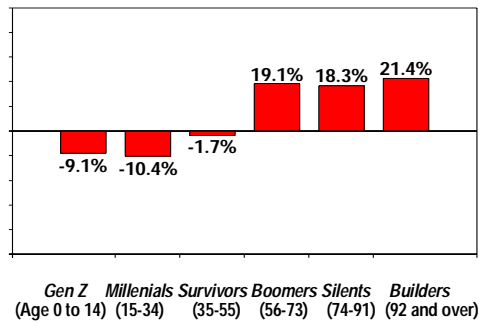

### Primary Concern Groups

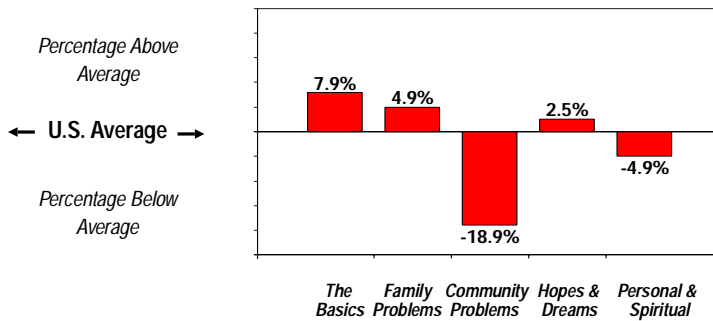

### Education Completed by Adults

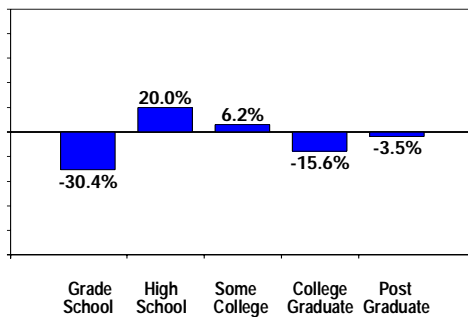

### Household Income

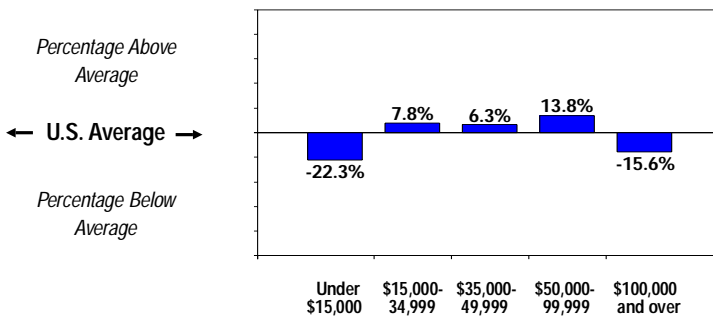

### Marital Status

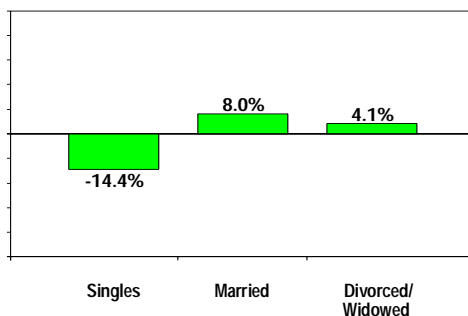

### Households with Children

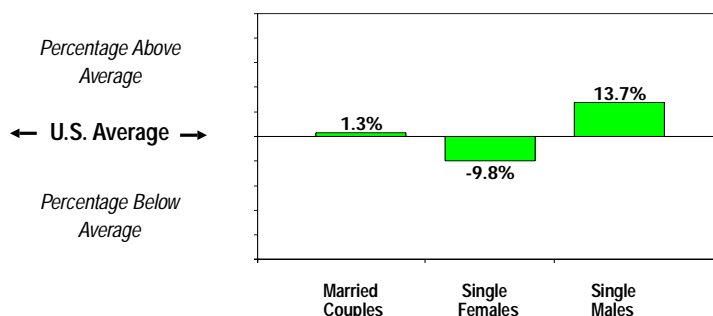



Date: 3/11/2016

Prepared For:  
Diocese of Rochester  
East Deanery

Study Area Definition:  
Custom Polygon



### How many people live in the defined study area?

Currently, there are 193,048 persons residing in the defined study area. This represents an increase of 8,005 or 4.3% since 2000. During the same period of time, the U.S. as a whole grew by 14.6%. (see page 4)



### Is the population in this area projected to grow?

Yes, between 2016 and 2021, the population is projected to increase by 1.4% or 2,689 additional persons. During the same period, the U.S. population is projected to grow by 3.7%. (see page 4)



### How much lifestyle diversity is represented?

The lifestyle diversity in the area is *very high* with 41 of the 50 U.S. Lifestyles segments represented. The top individual segment is *Established Country Families* representing 32.2% of all households. (see pages 13 and 14)



### How do racial or ethnic groups contribute to diversity in this area?

Based upon the total number of different groups present, the racial/ethnic diversity in the area is *very high*. Among individual groups, *Anglos* represent 82.4% of the population and all other racial/ethnic groups make up just 17.6% which is well below the national average of 39%. The largest of these groups, *Asians*, accounts for 6.0% of the total population. *Asians* are also projected to be the fastest growing group increasing by 18.4% between 2016 and 2021. (see pages 4 and 7)



### What are the major generational groups represented?

The largest age group in terms of numbers is *Millennials* (age 15 to 34) comprised of 67,200 persons or 34.8% of the total population in the area. Compared to a national average of 27.2%, *Millennials* are also the most over-represented group in the area. (see page 4)



### Overall, how traditional are the family structures?

The area can be described as *somewhat non-traditional* due to the below average presence of married persons and two-parent families. (see page 6)



### How educated are the adults?

Based upon the number of years completed and college enrollment, the overall education level in the area is *very high*. While 90.3% of the population aged 25 and over have graduated from high school as compared to the national average of 86.4%, college graduates account for 35.8% of those over 25 in the area versus 29.4% in the U.S. (see page 8)



### Which household concerns are unusually high in the area?

Concerns which are likely to exceed the national average include: *Adequate Food*, *Day-to-Day Financial Worries*, *Employment Opportunities*, *Achieving Educational Objectives*, *Health Insurance* and *Dealing with Stress*. (see page 16)



### What is the likely faith receptivity?

Overall, the likely faith involvement level and preference for historic Christian religious affiliations is *somewhat low* when compared to national averages. (see page 15)



### What is the likely giving potential in the area?

Based upon the average household income of \$71,759 per year and the likely contribution behavior in the area, the overall religious giving potential can be described as *somewhat low*. (see page 4 and 17)

Date: 3/11/2016

Prepared For:  
Diocese of Rochester  
**East Deanery**

Study Area Definition:  
Custom Polygon

## Population and Households

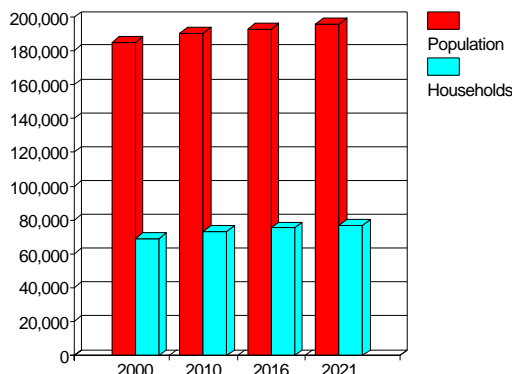

The population in the study area has increased by 2474 persons, or 1.3% since 2010 and is projected to increase by 2689 persons, or 1.4% between 2016 and 2021. The number of households has increased by 2145, or 2.9% since 2010 and is projected to increase by 1765, or 2.3% between 2016 and 2021.

## Primary U.S. Lifestyles Segments-2016

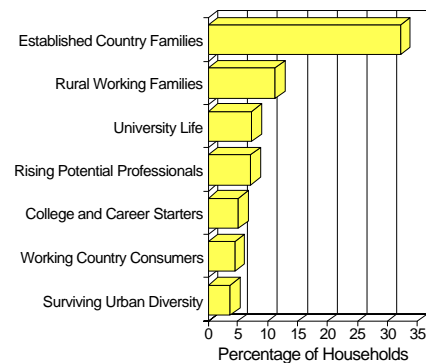

## Population By Race/Ethnicity-2016

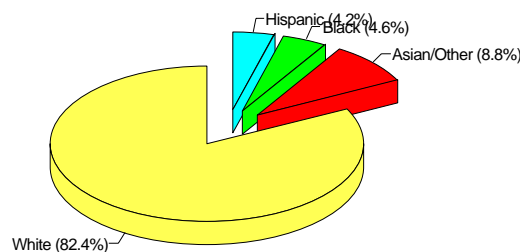

## Population By Race/Ethnicity Trend

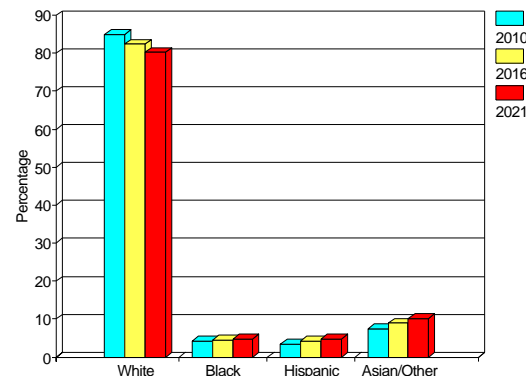

Between 2016 and 2021, the White population is projected to decrease by 1961 persons and to decrease from 82.4% to 80.3% of the total population. The Black population is projected to increase by 704 persons and to increase from 4.6% to 4.9% of the total. The Hispanic/Latino population is projected to increase by 1349 persons and to increase from 4.2% to 4.8% of the total. The Asian/Other population is projected to increase by 2597 persons and to increase from 8.8% to 10.0% of the total population.

## Households By Income-2016

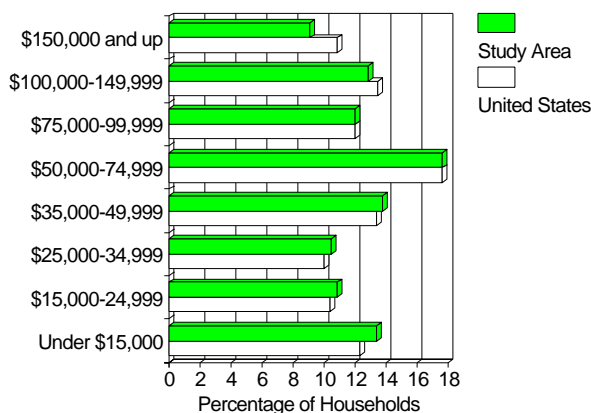

## Population by Age-2016

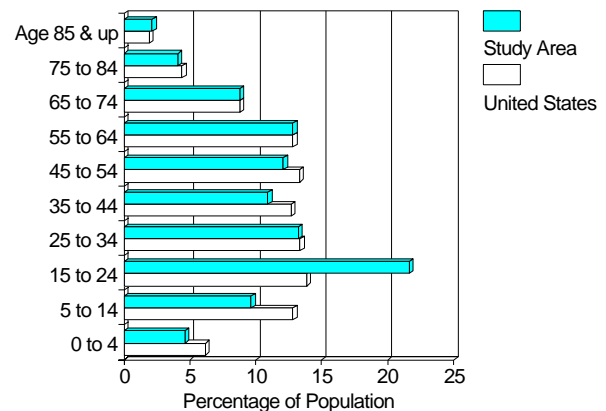

The average household income in the study area is \$71759 a year as compared to the U.S. average of \$77135. The average age in the study area is 38.9 and is projected to increase to 39.8 by 2021. The average age in the U.S. is 38.9 and is projected to increase to 39.8 by 2021.

Date: 3/11/2016

Prepared For:  
Diocese of Rochester  
**East Deanery**

Study Area Definition:  
Custom Polygon

### U.S. Lifestyles Group

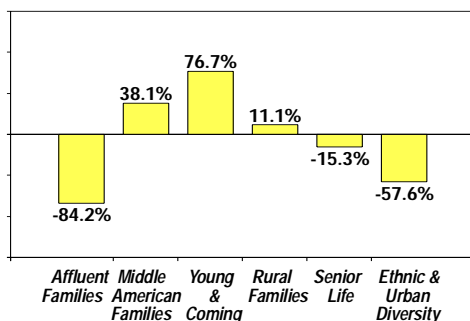

### Race/Ethnicity

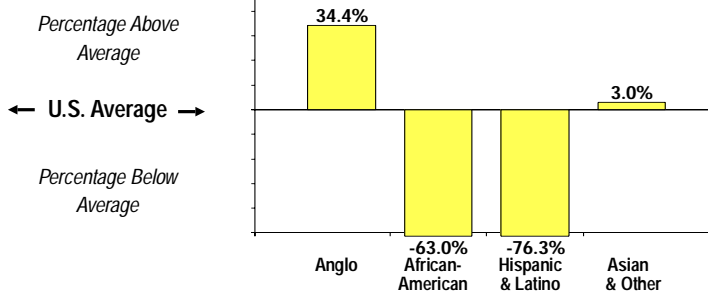

### Generations

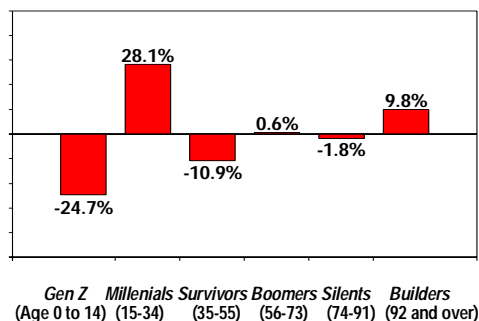

### Primary Concern Groups

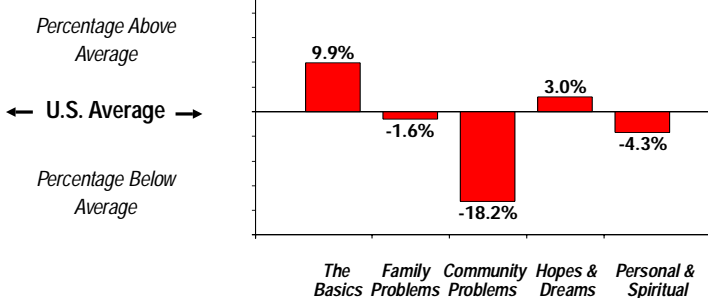

### Education Completed by Adults

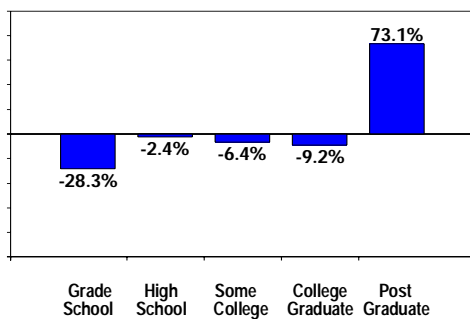

### Household Income

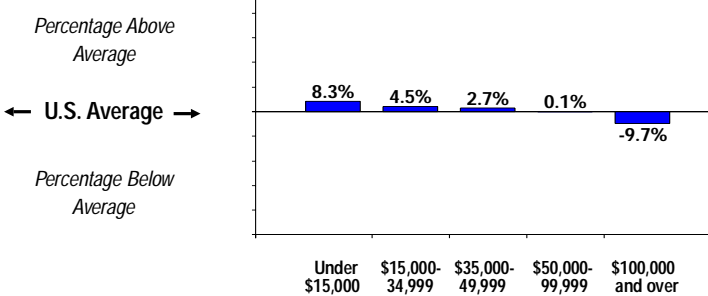

### Marital Status

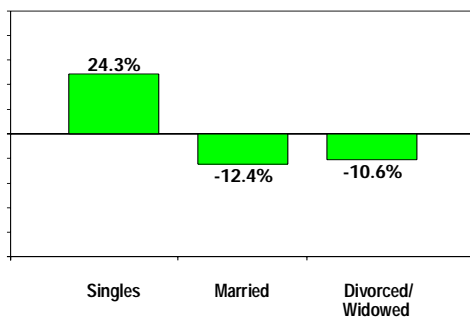

### Households with Children

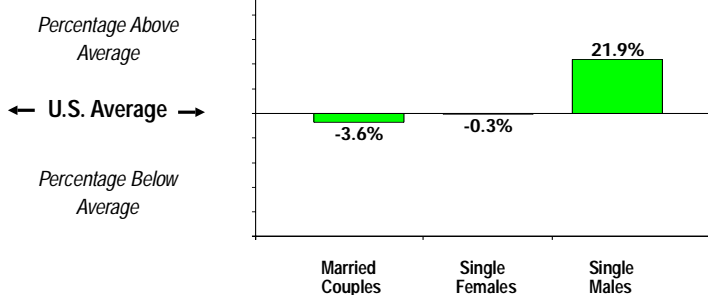



Date: 3/11/2016

Prepared For:  
Diocese of Rochester  
South Deanery

Study Area Definition:  
Custom Polygon



### How many people live in the defined study area?

Currently, there are 196,173 persons residing in the defined study area. This represents a decrease of 6,130 or 3.0% since 2000. During the same period of time, the U.S. as a whole grew by 14.6%. (see page 4)



### Is the population in this area projected to grow?

No, between 2016 and 2021, the population is projected to decrease by 0.7% or 1,413 persons. During the same period, the U.S. population is projected to grow by 3.7%. (see page 4)



### How much lifestyle diversity is represented?

The lifestyle diversity in the area is *extremely high* with a considerable 38 of the 50 U.S. Lifestyles segments represented. The top individual segment is *Established Country Families* representing 20.0% of all households. (see pages 13 and 14)



### How do racial or ethnic groups contribute to diversity in this area?

Based upon the total number of different groups present, the racial/ethnic diversity in the area is *somewhat high*. Among individual groups, *Anglos* represent 90.3% of the population and all other racial/ethnic groups make up just 9.8% which is well below the national average of 39%. The largest of these groups, *African-Americans*, accounts for 3.5% of the total population. *Hispanics/Latinos* are projected to be the fastest growing group increasing by 19.4% between 2016 and 2021. (see pages 4 and 7)



### What are the major generational groups represented?

The largest age group in terms of numbers is *Survivors* (age 35 to 55) comprised of 53,026 persons or 27.0% of the total population in the area. *Builders* (age 92 and up) make up 0.5% of the population which compared to a national average of 0.4% makes them the most over-represented group in the area. (see page 4)



### Overall, how traditional are the family structures?

The area can be described as *mixed* due to the about average presence of married persons and two-parent families. (see page 6)



### How educated are the adults?

Based upon the number of years completed and college enrollment, the overall education level in the area is *very low*. While 89.5% of the population aged 25 and over have graduated from high school as compared to the national average of 86.4%, college graduates account for 22.9% of those over 25 in the area versus 29.4% in the U.S. (see page 8)



### Which household concerns are unusually high in the area?

Concerns which are likely to exceed the national average include: *Adequate Food, Day-to-Day Financial Worries, Health Insurance, Better Quality Healthcare, Abusive Relationships* and *Alcohol/Drug Abuse*. (see page 16)



### What is the likely faith receptivity?

Overall, the likely faith involvement level and preference for historic Christian religious affiliations is *about average* when compared to national averages. (see page 15)



### What is the likely giving potential in the area?

Based upon the average household income of \$67,076 per year and the likely contribution behavior in the area, the overall religious giving potential can be described as *somewhat low*. (see page 4 and 17)

Date: 3/11/2016

Prepared For:  
Diocese of Rochester  
South Deanery

Study Area Definition:  
Custom Polygon

## Population and Households

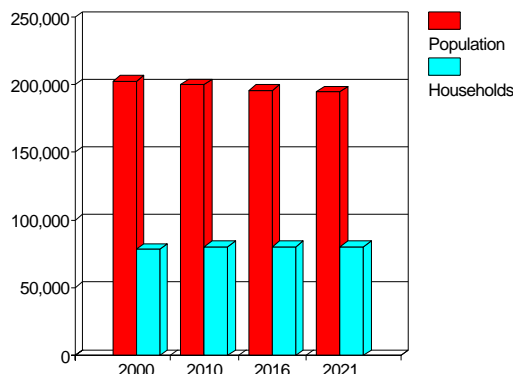

The population in the study area has decreased by 3663 persons, or 1.8% since 2010 and is projected to decrease by 1413 persons, or 0.7% between 2016 and 2021. The number of households has decreased by 456, or 0.6% since 2010 and is projected to decrease by 20, or 0.0% between 2016 and 2021.

## Primary U.S. Lifestyles Segments-2016

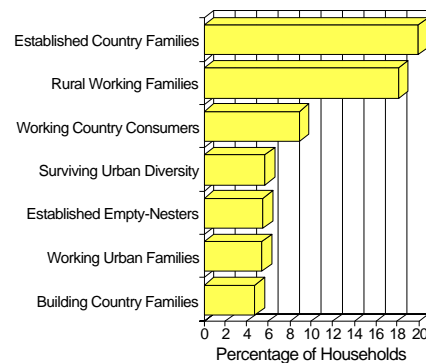

## Population By Race/Ethnicity-2016

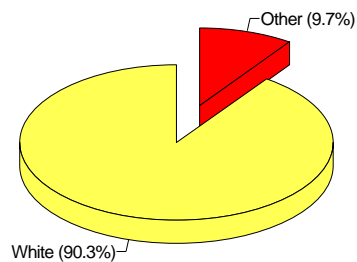

## Population By Race/Ethnicity Trend

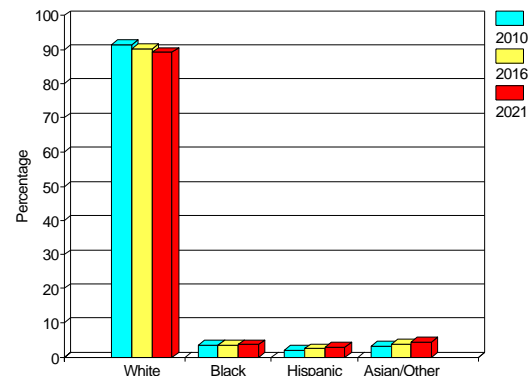

Between 2016 and 2021, the White population is projected to decrease by 3445 persons and to decrease from 90.3% to 89.1% of the total population. The Black population is projected to increase by 94 persons and to remain stable at 3.6% of the total. The Hispanic/Latino population is projected to increase by 932 persons and to increase from 2.5% to 3.0% of the total. The Asian/Other population is projected to increase by 1005 persons and to increase from 3.8% to 4.3% of the total population.

## Households By Income-2016

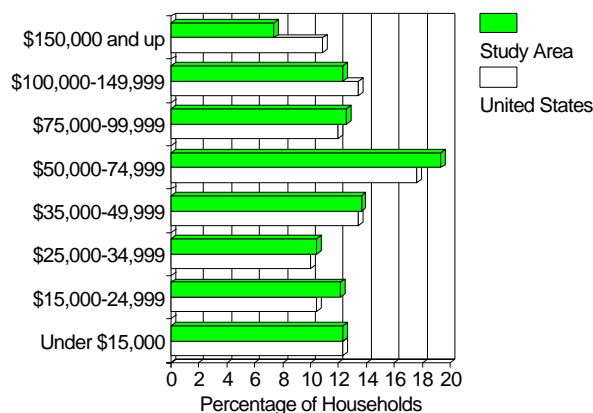

## Population by Age-2016

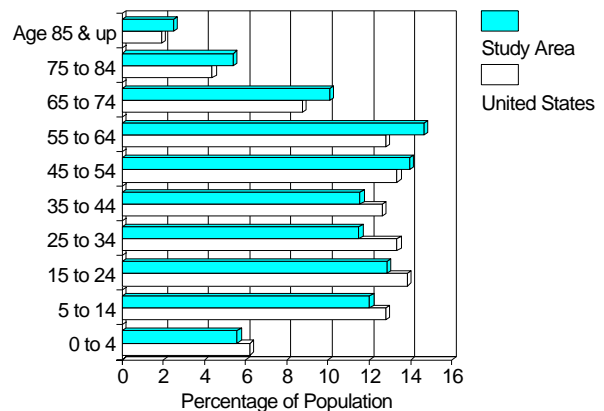

The average household income in the study area is \$67076 a year as compared to the U.S. average of \$77135. The average age in the study area is 41.3 and is projected to increase to 42.0 by 2021. The average age in the U.S. is 38.9 and is projected to increase to 39.8 by 2021.

Date: 3/11/2016

Prepared For:  
Diocese of Rochester  
**South Deanery**

Study Area Definition:  
Custom Polygon

### U.S. Lifestyles Group

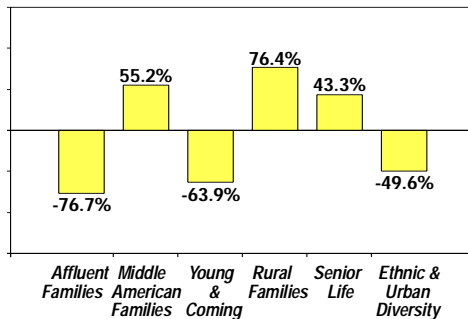

### Race/Ethnicity

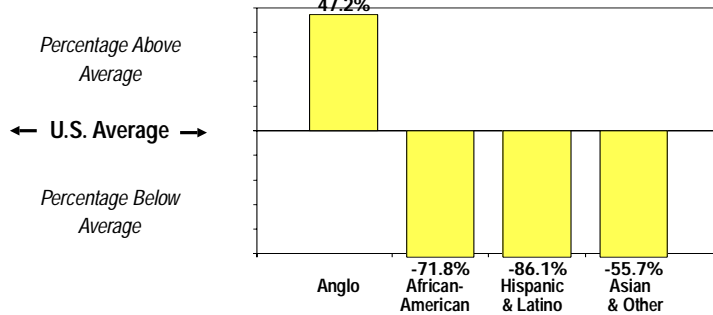

### Generations

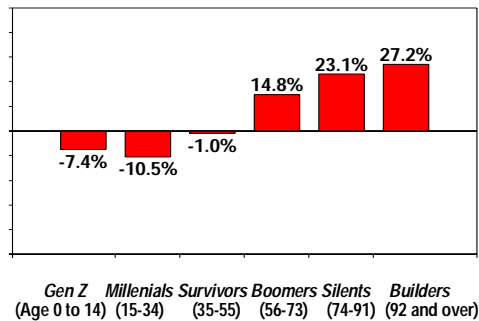

### Primary Concern Groups

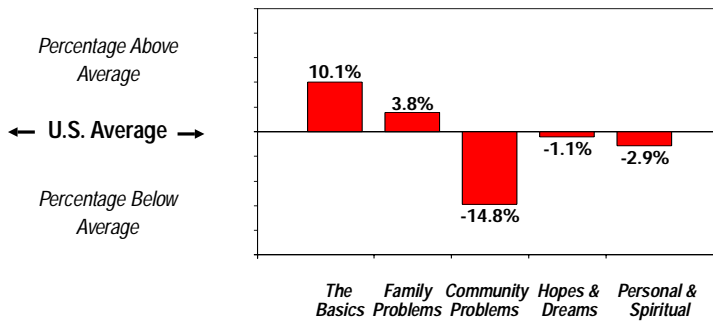

### Education Completed by Adults

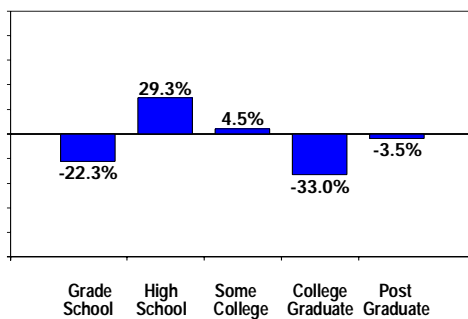

### Household Income

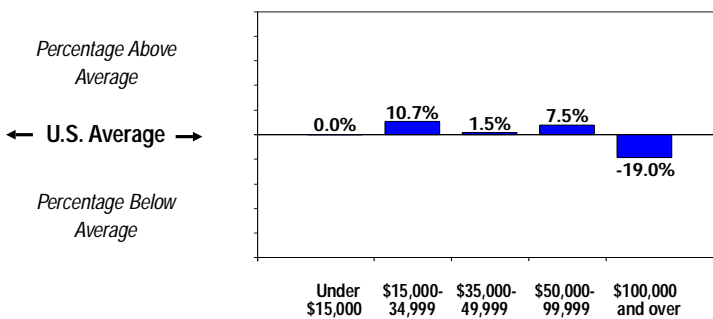

### Marital Status

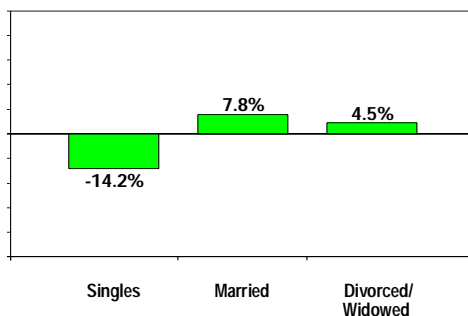

### Households with Children

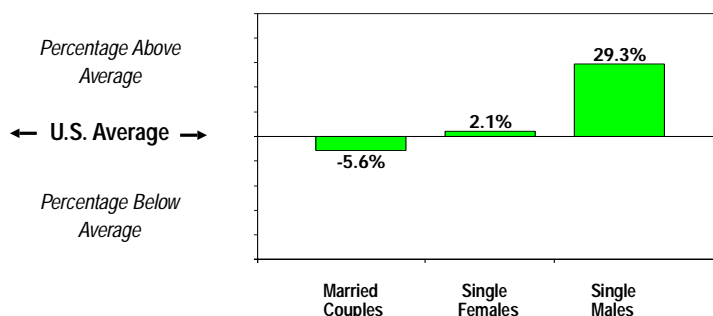



Date: 3/11/2016

Prepared For:  
Diocese of Rochester  
West Deanery

Study Area Definition:  
Custom Polygon



### How many people live in the defined study area?

Currently, there are 123,377 persons residing in the defined study area. This represents a decrease of 1,181 or 0.9% since 2000. During the same period of time, the U.S. as a whole grew by 14.6%. (see page 4)



### Is the population in this area projected to grow?

No, between 2016 and 2021, the population is projected to remain stable. During the same period, the U.S. population is projected to grow by 3.7%. (see page 4)



### How much lifestyle diversity is represented?

The lifestyle diversity in the area is *very high* with 32 of the 50 U.S. Lifestyles segments represented. The top individual segment is *Established Country Families* representing 29.3% of all households. (see pages 13 and 14)



### How do racial or ethnic groups contribute to diversity in this area?

Based upon the total number of different groups present, the racial/ethnic diversity in the area is *somewhat high*. Among individual groups, *Anglos* represent 92.8% of the population and all other racial/ethnic groups make up just 7.2% which is well below the national average of 39%. The largest of these groups, *Hispanics/Latinos*, accounts for 2.7% of the total population. *Hispanics/Latinos* are also projected to be the fastest growing group increasing by 20.7% between 2016 and 2021. (see pages 4 and 7)



### What are the major generational groups represented?

The largest age group in terms of numbers is *Millennials* (age 15 to 34) comprised of 32,966 persons or 26.7% of the total population in the area. *Builders* (age 92 and up) make up 0.5% of the population which compared to a national average of 0.4% makes them the most over-represented group in the area. (see page 4)



### Overall, how traditional are the family structures?

The area can be described as *mixed* due to the about average presence of married persons and two-parent families. (see page 6)



### How educated are the adults?

Based upon the number of years completed and college enrollment, the overall education level in the area is *somewhat low*. While 89.3% of the population aged 25 and over have graduated from high school as compared to the national average of 86.4%, college graduates account for 21.6% of those over 25 in the area versus 29.4% in the U.S. (see page 8)



### Which household concerns are unusually high in the area?

Concerns which are likely to exceed the national average include: *Adequate Food, Day-to-Day Financial Worries, Health Insurance, Alcohol/Drug Abuse, Divorce and Abusive Relationships*. (see page 16)



### What is the likely faith receptivity?

Overall, the likely faith involvement level and preference for historic Christian religious affiliations is *somewhat low* when compared to national averages. (see page 15)



### What is the likely giving potential in the area?

Based upon the average household income of \$63,745 per year and the likely contribution behavior in the area, the overall religious giving potential can be described as *very low*. (see page 4 and 17)

Date: 3/11/2016

Prepared For:  
Diocese of Rochester  
West Deanery

Study Area Definition:  
Custom Polygon

## Population and Households

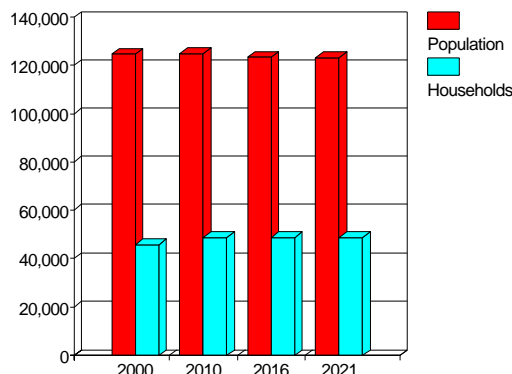

The population in the study area has decreased by 1527 persons, or 1.2% since 2010 and is projected to decrease by 112 persons, or 0.1% between 2016 and 2021. The number of households has remained stable since 2010 and is projected to increase by 219, or 0.4% between 2016 and 2021.

## Primary U.S. Lifestyles Segments-2016

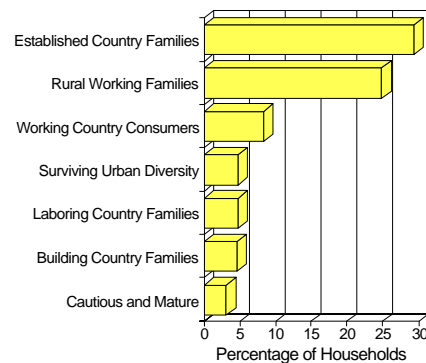

## Population By Race/Ethnicity-2016

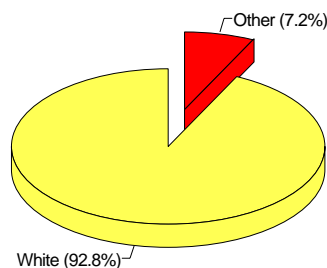

## Population By Race/Ethnicity Trend

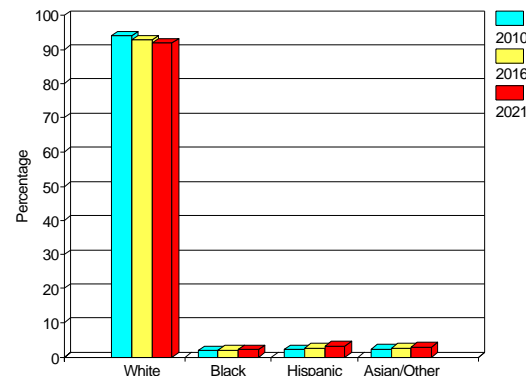

Between 2016 and 2021, the White population is projected to decrease by 1399 persons and to decrease from 92.8% to 91.8% of the total population. The Black population is projected to increase by 188 persons and to increase from 1.9% to 2.0% of the total. The Hispanic/Latino population is projected to increase by 672 persons and to increase from 2.7% to 3.2% of the total. The Asian/Other population is projected to increase by 428 persons and to increase from 2.7% to 3.0% of the total population.

## Households By Income-2016

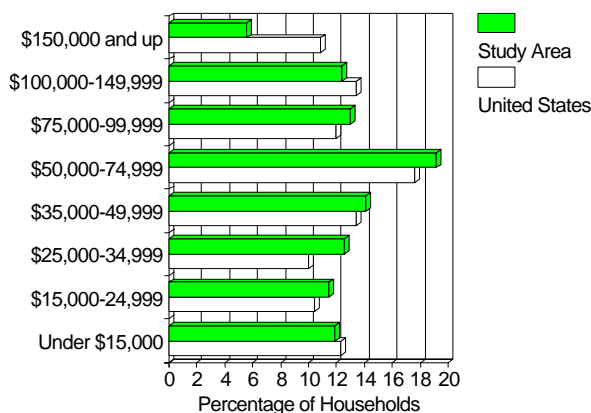

## Population by Age-2016

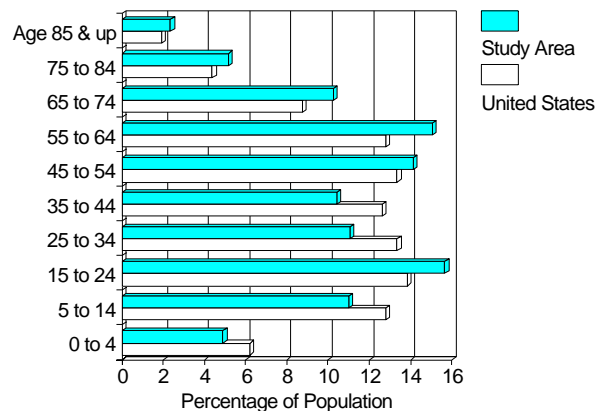

The average household income in the study area is \$63745 a year as compared to the U.S. average of \$77135. The average age in the study area is 41.3 and is projected to increase to 42.2 by 2021. The average age in the U.S. is 38.9 and is projected to increase to 39.8 by 2021.

Date: 3/11/2016

Prepared For:  
Diocese of Rochester  
**West Deanery**

Study Area Definition:  
Custom Polygon

### U.S. Lifestyles Group

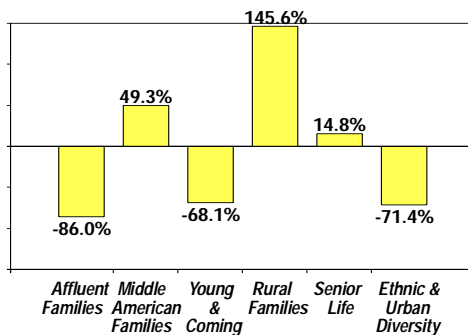

### Race/Ethnicity

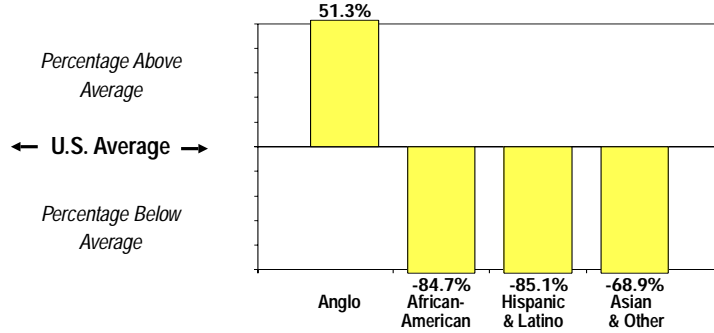

### Generations

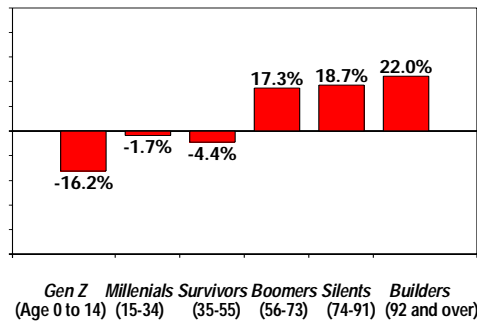

### Primary Concern Groups

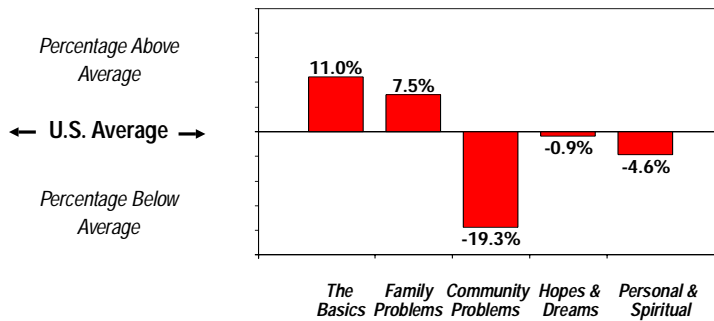

### Education Completed by Adults

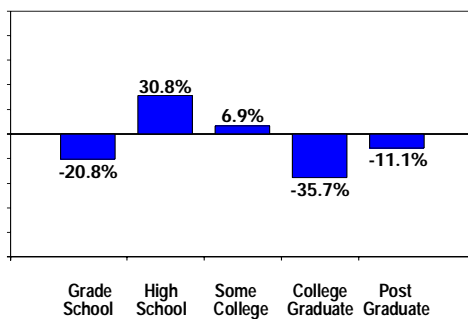

### Household Income

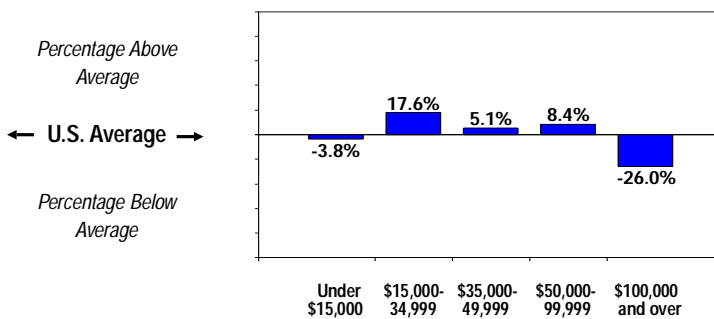

### Marital Status

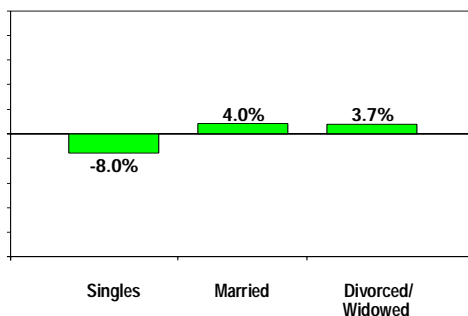

### Households with Children

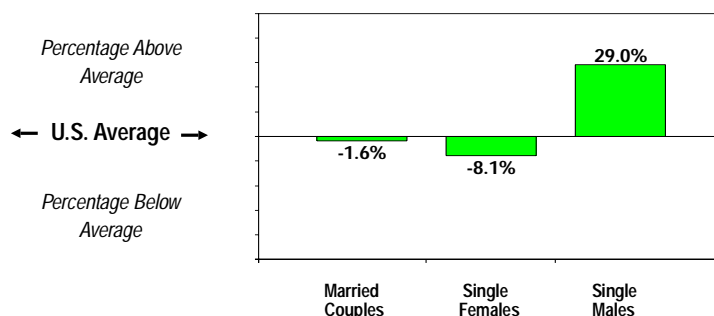



Date: 3/11/2016

Prepared For:  
Diocese of Rochester  
Monroe West Deanery

Study Area Definition:  
Custom Polygon

- 1 **Q** **How many people live in the defined study area?**  
**A** Currently, there are 154,890 persons residing in the defined study area. This represents an increase of 10,043 or 6.9% since 2000. During the same period of time, the U.S. as a whole grew by 14.6%. (see page 4)
- 2 **Q** **Is the population in this area projected to grow?**  
**A** Yes, between 2016 and 2021, the population is projected to increase by 2.2% or 3,402 additional persons. During the same period, the U.S. population is projected to grow by 3.7%. (see page 4)
- 3 **Q** **How much lifestyle diversity is represented?**  
**A** The lifestyle diversity in the area is *extremely high* with a considerable 33 of the 50 U.S. Lifestyles segments represented. The top individual segment is *Suburban Mid-Life Families* representing 20.8% of all households. (see pages 13 and 14)
- 4 **Q** **How do racial or ethnic groups contribute to diversity in this area?**  
**A** Based upon the total number of different groups present, the racial/ethnic diversity in the area is *very high*. Among individual groups, *Anglos* represent 86.7% of the population and all other racial/ethnic groups make up just 13.3% which is well below the national average of 39%. The largest of these groups, *African-Americans*, accounts for 4.4% of the total population. *Hispanics/Latinos* are projected to be the fastest growing group increasing by 17.8% between 2016 and 2021. (see pages 4 and 7)
- 5 **Q** **What are the major generational groups represented?**  
**A** The largest age group in terms of numbers is *Millenials* (age 15 to 34) comprised of 48,155 persons or 31.1% of the total population in the area. Compared to a national average of 27.2%, *Millenials* are also the most over-represented group in the area. (see page 4)
- 6 **Q** **Overall, how traditional are the family structures?**  
**A** The area can be described as *somewhat traditional* due to the above average presence of married persons and two-parent families. (see page 6)
- 7 **Q** **How educated are the adults?**  
**A** Based upon the number of years completed and college enrollment, the overall education level in the area is *very high*. While 93.9% of the population aged 25 and over have graduated from high school as compared to the national average of 86.4%, college graduates account for 33.1% of those over 25 in the area versus 29.4% in the U.S. (see page 8)
- 8 **Q** **Which household concerns are unusually high in the area?**  
**A** Concerns which are likely to exceed the national average include: *Time for Recreation/Leisure*, *Parenting Skills*, *Finding Life Direction*, *Retirement Opportunities*, *Dealing with Stress* and *Satisfying Job/Career*. (see page 16)
- 9 **Q** **What is the likely faith receptivity?**  
**A** Overall, the likely faith involvement level and preference for historic Christian religious affiliations is *somewhat low* when compared to national averages. (see page 15)
- 10 **Q** **What is the likely giving potential in the area?**  
**A** Based upon the average household income of \$78,184 per year and the likely contribution behavior in the area, the overall religious giving potential can be described as *somewhat high*. (see page 4 and 17)

Date: 3/11/2016

Prepared For:  
Diocese of Rochester  
Monroe West Deanery

Study Area Definition:  
Custom Polygon

## Population and Households

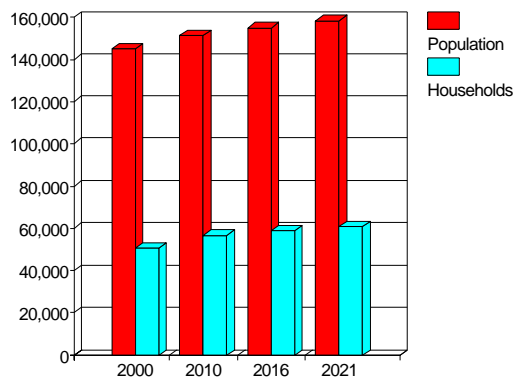

The population in the study area has increased by 3841 persons, or 2.5% since 2010 and is projected to increase by 3402 persons, or 2.2% between 2016 and 2021. The number of households has increased by 2288, or 4.0% since 2010 and is projected to increase by 1777, or 3.0% between 2016 and 2021.

## Primary U.S. Lifestyles Segments-2016

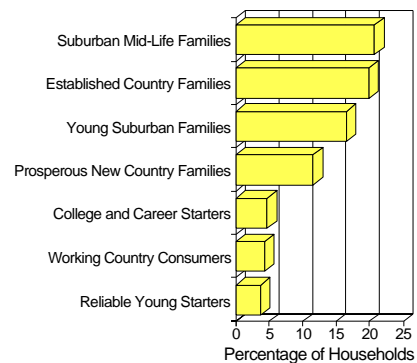

## Population By Race/Ethnicity-2016

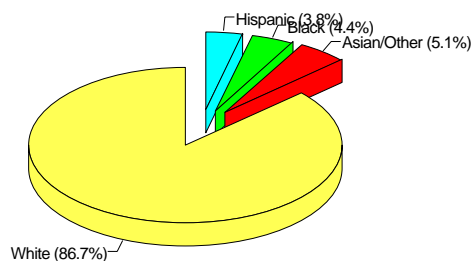

## Population By Race/Ethnicity Trend

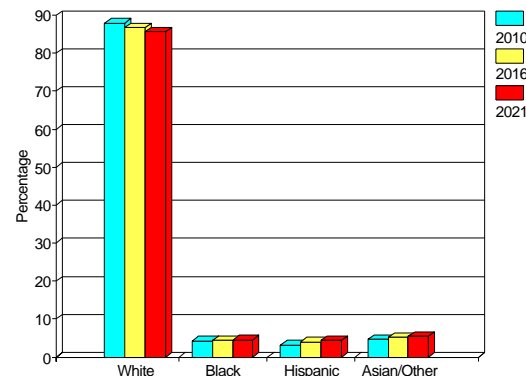

Between 2016 and 2021, the White population is projected to increase by 1263 persons and to decrease from 86.7% to 85.7% of the total population. The Black population is projected to increase by 421 persons and to increase from 4.4% to 4.5% of the total. The Hispanic/Latino population is projected to increase by 1035 persons and to increase from 3.8% to 4.4% of the total. The Asian/Other population is projected to increase by 682 persons and to increase from 5.1% to 5.4% of the total population.

## Households By Income-2016

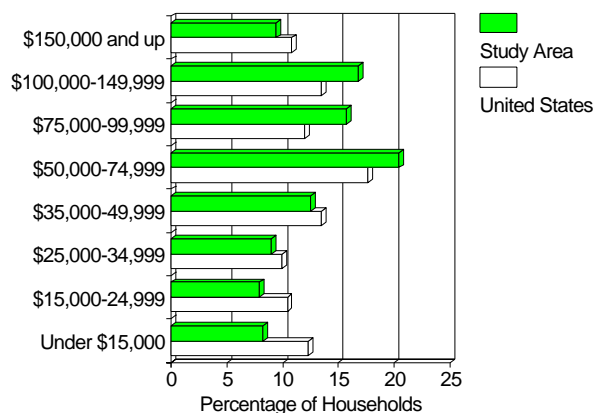

## Population by Age-2016

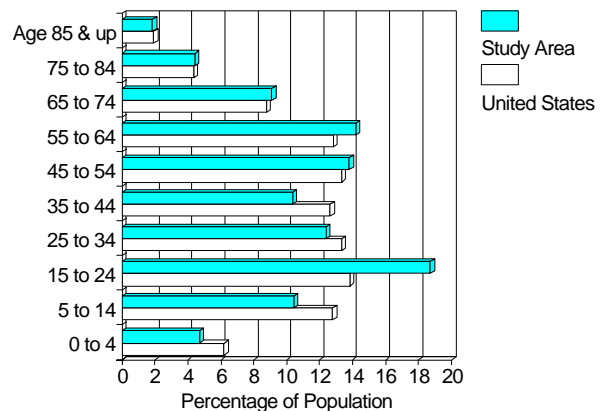

The average household income in the study area is \$78184 a year as compared to the U.S. average of \$77135. The average age in the study area is 39.7 and is projected to increase to 40.7 by 2021. The average age in the U.S. is 38.9 and is projected to increase to 39.8 by 2021.

Date: 3/11/2016

Prepared For:  
Diocese of Rochester  
**Monroe West Deanery**

Study Area Definition:  
Custom Polygon

### U.S. Lifestyles Group

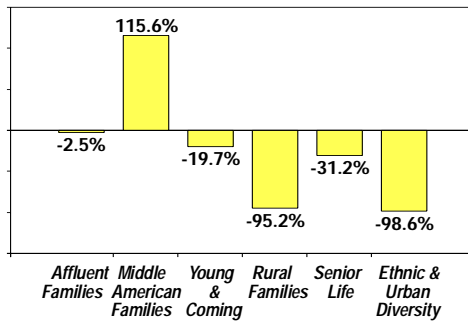

### Race/Ethnicity

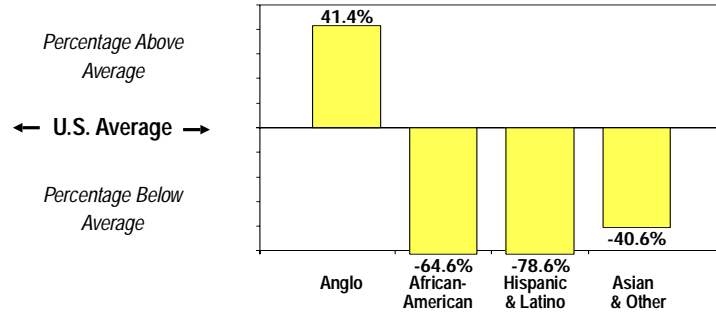

### Generations

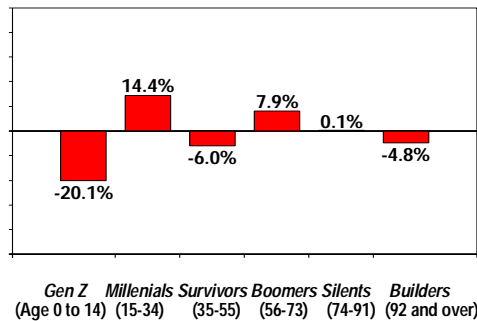

### Primary Concern Groups

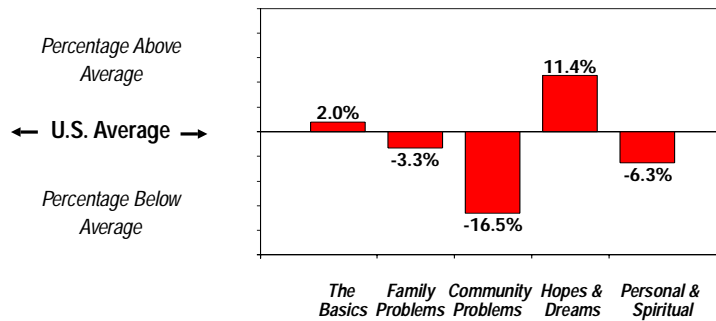

### Education Completed by Adults

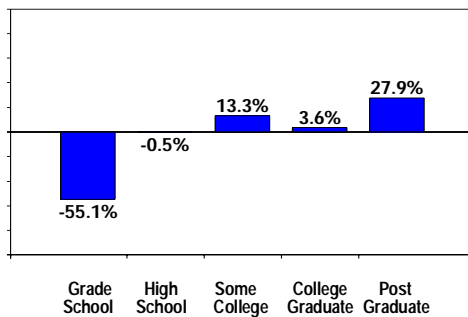

### Household Income

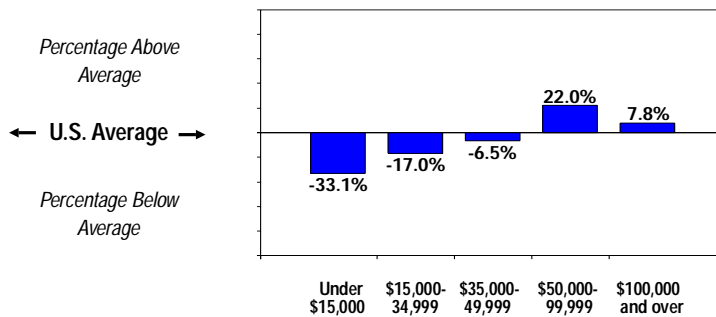

### Marital Status

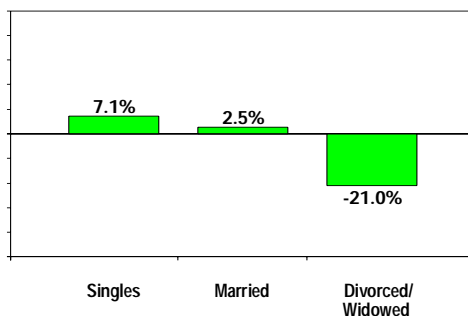

### Households with Children

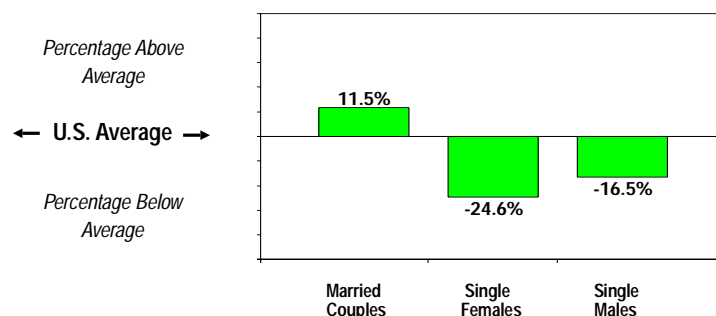



Date: 3/11/2016

Prepared For:  
Diocese of Rochester  
Monroe Central Deanery

Study Area Definition:  
Custom Polygon



### How many people live in the defined study area?

Currently, there are 413,513 persons residing in the defined study area. This represents a decrease of 10,262 or 2.4% since 2000. During the same period of time, the U.S. as a whole grew by 14.6%. (see page 4)



### Is the population in this area projected to grow?

No, between 2016 and 2021, the population is projected to remain stable. During the same period, the U.S. population is projected to grow by 3.7%. (see page 4)



### How much lifestyle diversity is represented?

The lifestyle diversity in the area is *extremely high* with a considerable 45 of the 50 U.S. Lifestyles segments represented. The top individual segment is *Suburban Mid-Life Families* representing 10.9% of all households. (see pages 13 and 14)



### How do racial or ethnic groups contribute to diversity in this area?

Based upon the total number of different groups present, the racial/ethnic diversity in the area is *extremely high*. Among individual groups, *Anglos* represent 57.0% of the population and all other racial/ethnic groups make up 43.0% which is slightly above the national average of 39%. The largest of these groups, *African-Americans*, accounts for 23.7% of the total population. *Hispanics/Latinos* are projected to be the fastest growing group increasing by 13.0% between 2016 and 2021. (see pages 4 and 7)



### What are the major generational groups represented?

The largest age group in terms of numbers is *Millennials* (age 15 to 34) comprised of 121,118 persons or 29.3% of the total population in the area. *Builders* (age 92 and up) make up 0.5% of the population which compared to a national average of 0.4% makes them the most over-represented group in the area. (see page 4)



### Overall, how traditional are the family structures?

The area can be described as *extremely non-traditional* due to the below average presence of married persons and two-parent families. (see page 6)



### How educated are the adults?

Based upon the number of years completed and college enrollment, the overall education level in the area is *somewhat high*. While 86.5% of the population aged 25 and over have graduated from high school as compared to the national average of 86.4%, college graduates account for 30.4% of those over 25 in the area versus 29.4% in the U.S. (see page 8)



### Which household concerns are unusually high in the area?

Concerns which are likely to exceed the national average include: *Adequate Food, Affordable Housing, Racial/Ethnic Prejudice, Finding Companionship, Employment Opportunities* and *Day-to-Day Financial Worries*. (see page 16)



### What is the likely faith receptivity?

Overall, the likely faith involvement level and preference for historic Christian religious affiliations is *somewhat low* when compared to national averages. (see page 15)



### What is the likely giving potential in the area?

Based upon the average household income of \$59,652 per year and the likely contribution behavior in the area, the overall religious giving potential can be described as *very low*. (see page 4 and 17)

Date: 3/11/2016

Prepared For:  
Diocese of Rochester  
Monroe Central Deanery

Study Area Definition:  
Custom Polygon

## Population and Households

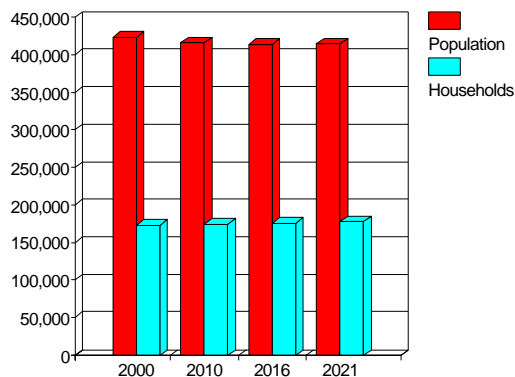

The population in the study area has decreased by 2508 persons, or 0.6% since 2010 and is projected to increase by 951 persons, or 0.2% between 2016 and 2021. The number of households has increased by 1919, or 1.1% since 2010 and is projected to increase by 2041, or 1.2% between 2016 and 2021.

## Primary U.S. Lifestyles Segments-2016

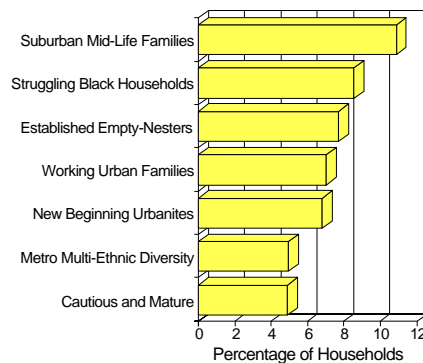

## Population By Race/Ethnicity-2016

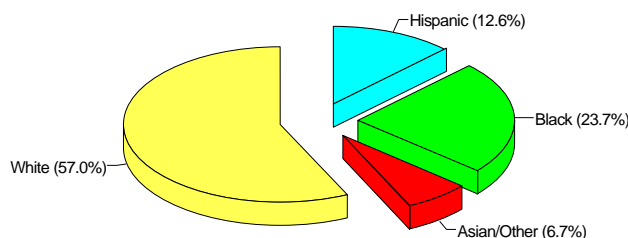

## Population By Race/Ethnicity Trend

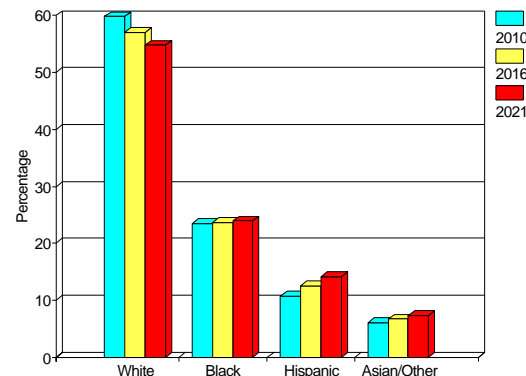

Between 2016 and 2021, the White population is projected to decrease by 9017 persons and to decrease from 57.0% to 54.7% of the total population. The Black population is projected to increase by 943 persons and to increase from 23.7% to 23.9% of the total. The Hispanic/Latino population is projected to increase by 6711 persons and to increase from 12.6% to 14.1% of the total. The Asian/Other population is projected to increase by 2313 persons and to increase from 6.7% to 7.2% of the total population.

## Households By Income-2016

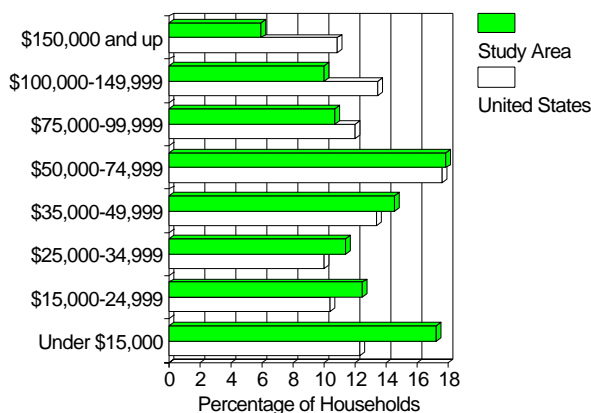

## Population by Age-2016

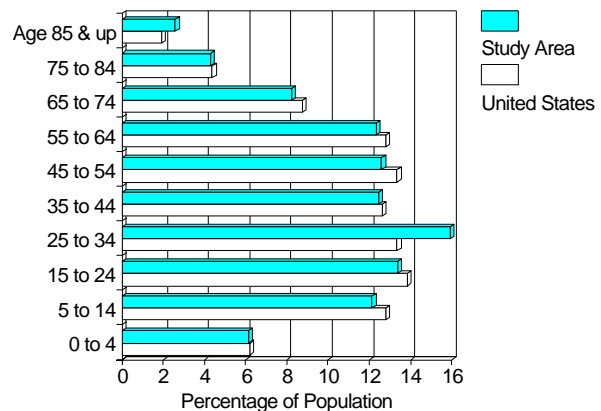

The average household income in the study area is \$59652 a year as compared to the U.S. average of \$77135. The average age in the study area is 38.9 and is projected to increase to 39.8 by 2021. The average age in the U.S. is 38.9 and is projected to increase to 39.8 by 2021.

Date: 3/11/2016

Prepared For:  
Diocese of Rochester  
Monroe Central Deanery

Study Area Definition:  
Custom Polygon

### U.S. Lifestyles Group

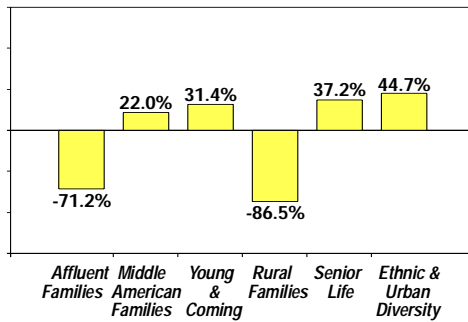

### Race/Ethnicity

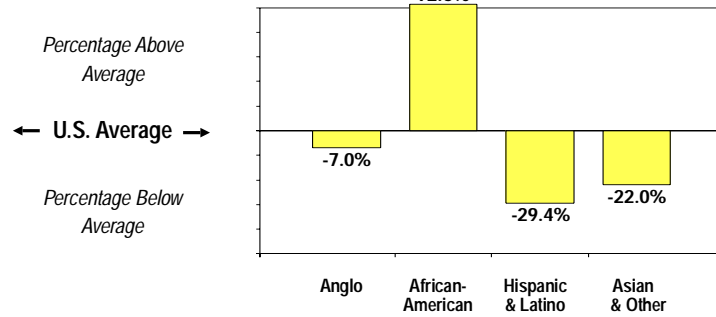

### Generations

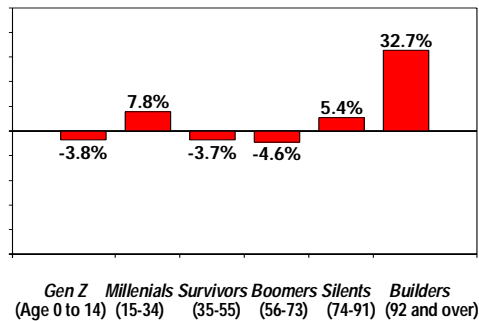

### Primary Concern Groups

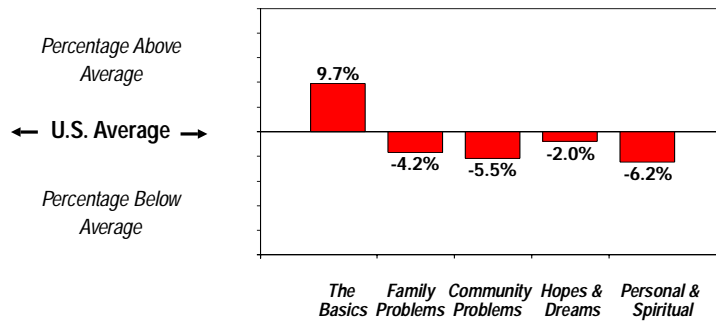

### Education Completed by Adults

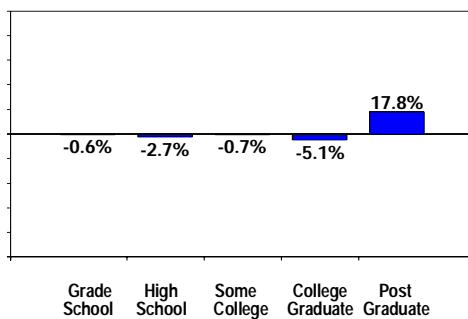

### Household Income

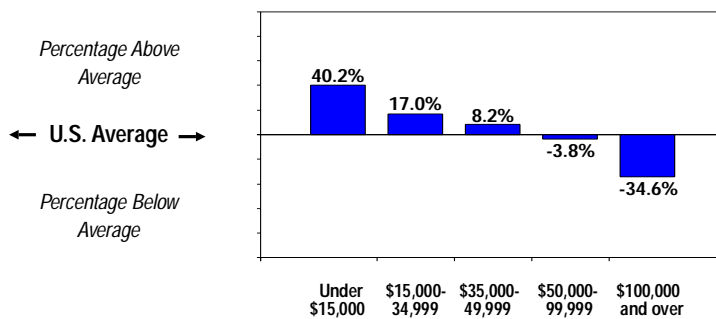

### Marital Status

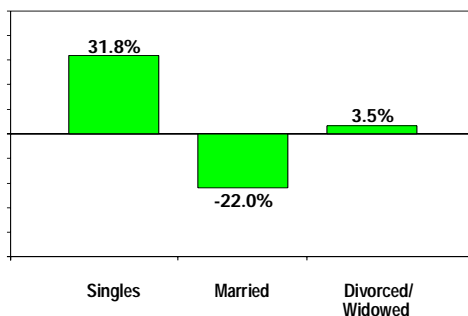

### Households with Children

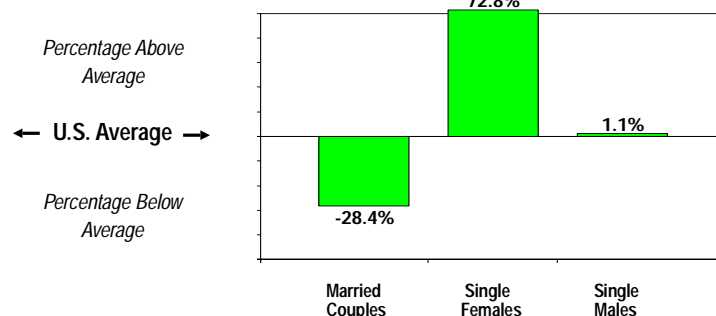



Date: 3/11/2016

Prepared For:  
Diocese of Rochester  
Monroe East Deanery

Study Area Definition:  
Custom Polygon



### How many people live in the defined study area?

Currently, there are 167,950 persons residing in the defined study area. This represents an increase of 13,513 or 8.7% since 2000. During the same period of time, the U.S. as a whole grew by 14.6%. (see page 4)



### Is the population in this area projected to grow?

Yes, between 2016 and 2021, the population is projected to increase by 2.4% or 3,975 additional persons. During the same period, the U.S. population is projected to grow by 3.7%. (see page 4)



### How much lifestyle diversity is represented?

The lifestyle diversity in the area is *extremely high* with a considerable 30 of the 50 U.S. Lifestyles segments represented. The top individual segment is *Mid-Life Prosperity* representing 18.3% of all households. (see pages 13 and 14)



### How do racial or ethnic groups contribute to diversity in this area?

Based upon the total number of different groups present, the racial/ethnic diversity in the area is *somewhat high*. Among individual groups, *Anglos* represent 89.5% of the population and all other racial/ethnic groups make up just 10.5% which is well below the national average of 39%. The largest of these groups, *Asians*, accounts for 3.6% of the total population. *Hispanics/Latinos* are projected to be the fastest growing group increasing by 19.9% between 2016 and 2021. (see pages 4 and 7)



### What are the major generational groups represented?

The largest age group in terms of numbers is *Survivors* (age 35 to 55) comprised of 45,615 persons or 27.2% of the total population in the area. *Builders* (age 92 and up) make up 0.6% of the population which compared to a national average of 0.4% makes them the most over-represented group in the area. (see page 4)



### Overall, how traditional are the family structures?

The area can be described as *very traditional* due to the above average presence of married persons and two-parent families. (see page 6)



### How educated are the adults?

Based upon the number of years completed and college enrollment, the overall education level in the area is *somewhat high*. While 96.0% of the population aged 25 and over have graduated from high school as compared to the national average of 86.4%, college graduates account for 51.7% of those over 25 in the area versus 29.4% in the U.S. (see page 8)



### Which household concerns are unusually high in the area?

Concerns which are likely to exceed the national average include: *Time for Recreation/Leisure*, *Finding Life Direction*, *Retirement Opportunities*, *Aging Parent Care*, *Satisfying Job/Career* and *Long-term Financial Security*. (see page 16)



### What is the likely faith receptivity?

Overall, the likely faith involvement level and preference for historic Christian religious affiliations is *somewhat low* when compared to national averages. (see page 15)



### What is the likely giving potential in the area?

Based upon the average household income of \$103,081 per year and the likely contribution behavior in the area, the overall religious giving potential can be described as *extremely high*. (see page 4 and 17)

Date: 3/11/2016

Prepared For:  
Diocese of Rochester  
Monroe East Deanery

Study Area Definition:  
Custom Polygon

## Population and Households

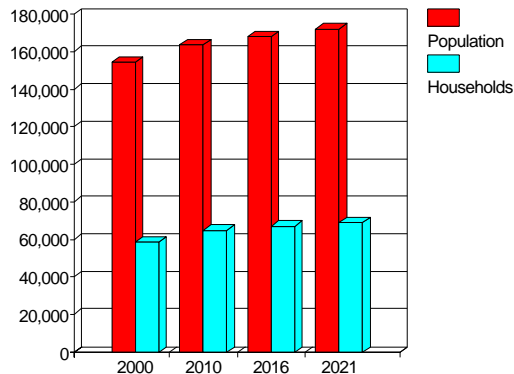

The population in the study area has increased by 4341 persons, or 2.7% since 2010 and is projected to increase by 3975 persons, or 2.4% between 2016 and 2021. The number of households has increased by 2339, or 3.6% since 2010 and is projected to increase by 1944, or 2.9% between 2016 and 2021.

## Primary U.S. Lifestyles Segments-2016

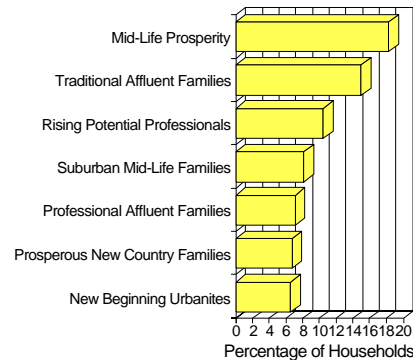

## Population By Race/Ethnicity-2016

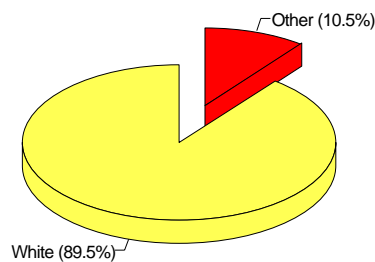

## Population By Race/Ethnicity Trend

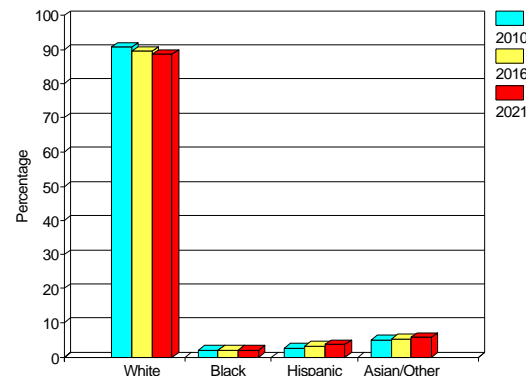

Between 2016 and 2021, the White population is projected to increase by 1980 persons and to decrease from 89.5% to 88.6% of the total population. The Black population is projected to increase by 158 persons and to remain stable at 2.0% of the total. The Hispanic/Latino population is projected to increase by 1047 persons and to increase from 3.2% to 3.7% of the total. The Asian/Other population is projected to increase by 791 persons and to increase from 5.4% to 5.7% of the total population.

## Households By Income-2016

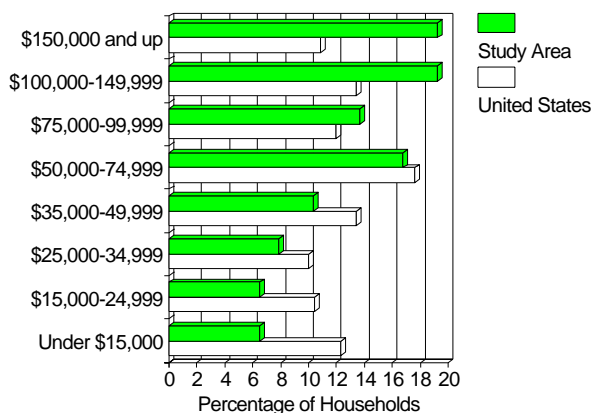

## Population by Age-2016

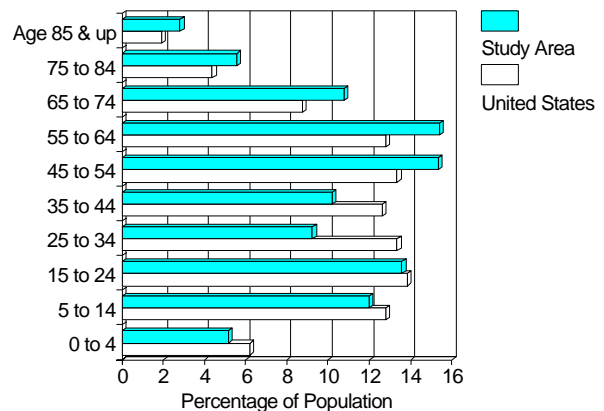

The average household income in the study area is \$103081 a year as compared to the U.S. average of \$77135. The average age in the study area is 42.3 and is projected to increase to 43.0 by 2021. The average age in the U.S. is 38.9 and is projected to increase to 39.8 by 2021.

Date: 3/11/2016

Prepared For:  
Diocese of Rochester  
**Monroe East Deanery**

Study Area Definition:  
Custom Polygon

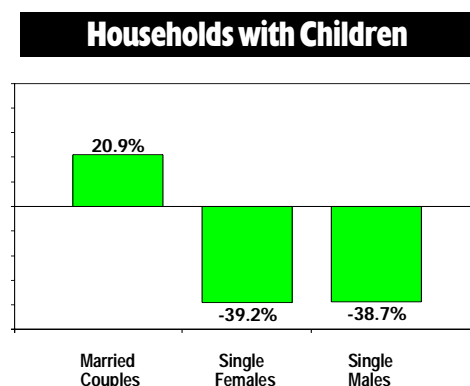
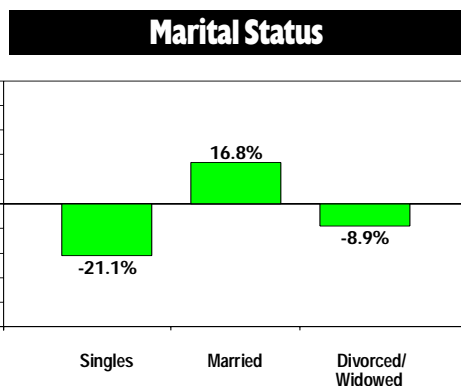
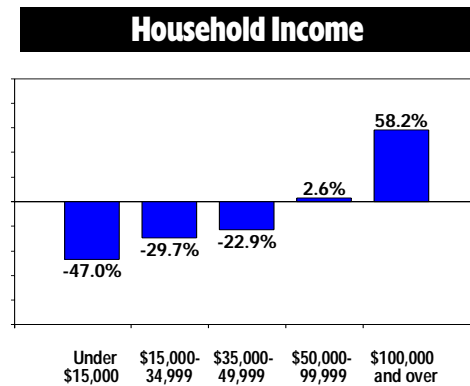
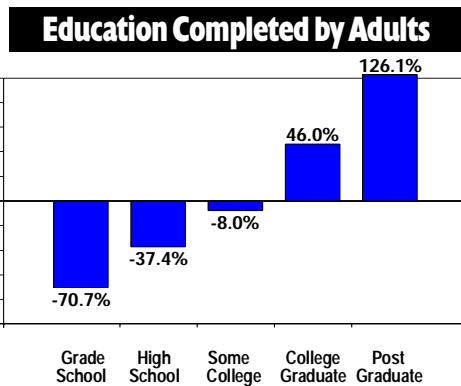
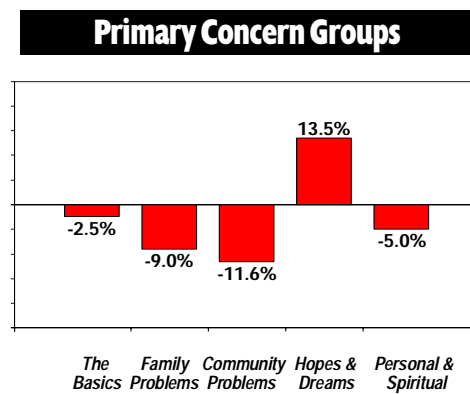
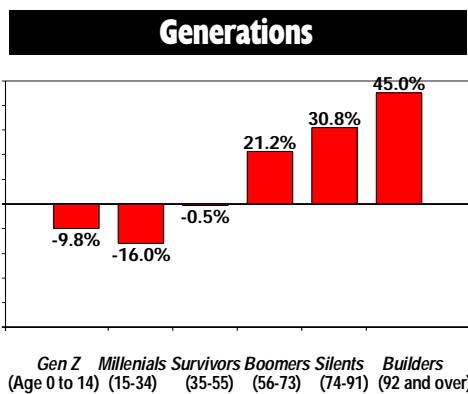
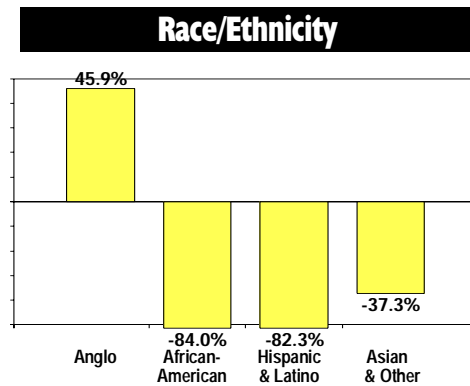
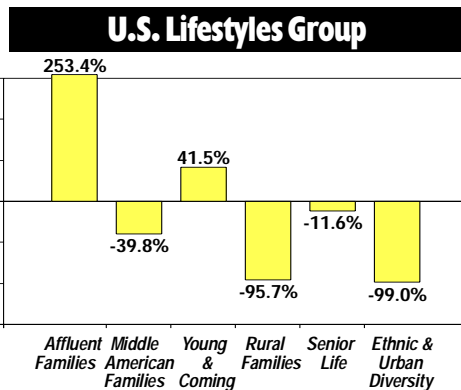



## **APPENDIX B**

### **LIST OF ADDITIONAL MINISTRIES**

#### **FOR KEY AREA 2 MAPS**

Additional Ministries Listed in Deanery Maps		
Ministry Name	Address	Ministry Type
CATHOLIC CHARITIES OF THE FINGER LAKES	94 Exchange St. , Geneva, NY 14456	Catholic Charities
CATHOLIC CHARITIES OF WAYNE COUNTY	1141 E. Union St. , Newark, NY 14513	Catholic Charities
CATHOLIC CHARITIES OF TOMPKINS/TIOGA	324 West Buffalo St., Ithaca, NY 14850	Catholic Charities
CATHOLIC FAMILY CENTER	87 N. Clinton Ave, Rochester, NY 14604	Catholic Charities
CATHOLIC CHARITIES CHEMUNG & SCHUYLER COUNTIES	215 E. Church St. , Elmira, NY 14901	Catholic Charities
CATHOLIC CHARITIES OF STEUBEN COUNTY	23 Liberty St. , Bath, NY 14810	Catholic Charities
CATHOLIC CHARITIES OF LIVINGSTON COUNTY	34 East State St. , Mt. Morris, NY 14510	Catholic Charities
ONTARIO COUNTY HEALTH FACILTY	3062 County Complex Dr., Canandaigua, NY 14424	Hospital
CANANDAIGUA VA HOSPITAL	400 Fort Hill Ave. , Canandaigua, NY 14424	Hospital
GENEVA GENERAL HOSPITAL	196 North St., Geneva, NY 14456	Hospital
NEWARK WAYNE COMMUNITY HOSPITAL	111 Driving Pk., Newark, NY 14513	Hospital
STRONG HOSPITAL	601 Elmwood Ave., Rochester, NY 14642	Hospital
MONROE COMMUNITY HOSPITAL	435 E. Henrietta Rd., Rochester, NY 14620	Hospital
UNITY HOSPITAL	1555 Long Pond Rd., Rochester, NY 14626	Hospital
ROCHESTER GENERAL HOSPITAL	1425 Portland Ave., Rochester, NY 14621	Hospital
HIGHLAND HOSPITAL	1000 South Ave., Rochester, NY 14620	Hospital
ROCHESTER PSYCHIATRIC CENTER	1111 Elmwood Ave., Rochester, NY 14620	Hospital
ST. JOSEPH HOSPITAL	555 St. Joseph's Blvd, Elmira, NY 14901	Hospital
STEUBEN COUNTY INFIRMARY	7009 Rumsey St. Ext, Bath, NY 14810	Hospital
BATH VA HOSPITAL	76 Veterans Ave., Bath, NY 14810	Hospital
NOYES HOSPITAL	111 Clara Barton St., Dansville, NY 14437	Hospital
ST. JAMES MERCY HOSPITAL	411 Canisteo St., Hornell, NY 14843	Hospital
MIGRANT MINISTRIES	130 Exchange Street, Geneva, NY 14456	Migrant Ministry
MIGRANT MINISTRIES	3799 Union Street, Marion, NY 14505	Migrant Ministry
MIGRANT MINISTRIES	152 Main Street, Brockport, NY 14420	Migrant Ministry
MIGRANT MINISTRIES	175 Main Street, Leicester, NY 14481	Migrant Ministry
FINGER LAKES COMMUNITY COLLEGE	3325 Marvin Sands Dr., Canandaigua, NY 14424	College or University
HOBART AND WILLIAM SMITH COLLEGES	337 Pulteney St., Geneva, NY 14456	College or University
KEUKA COLLEGE	141 Central Ave., Keuka Park, NY 14478	College or University
NY CHIROPRACTIC COLLEGE	2360 NY-89, Seneca Falls, NY 13148	College or University
CORNELL CATHOLIC CMNTY, ITHACA	Anabel Taylor Hall G19, 548 College Avenue, Ithaca, NY	College or University
NEWMAN ITHACA COLLEGE, ITHACA	953 Danby Rd., Ithaca, NY 14850	College or University
CAYUGA COMMUNITY COLLEGE	197 Franklin St., Auburn, NY 13021	College or University
WELLS COLLEGE	170 Main St., Aurora, NY 13026	College or University
TOMPKINS CORTLAND COMMUNITY COLLEGE	170 North St., Dryden, NY 13053	College or University
NEWMAN COMMUNITY (U OF R), ROCHESTER	Wilson Blvd., Rochester, NY 14627	College or University
EASTMAN SCHOOL OF MUSIC	26 Gibbs St, Rochester, NY 14604	College or University
MONROE COMMUNITY COLLEGE	1000 E. Henrietta Rd, Rochester , NY 14623	College or University
NAZARETH COLLEGE	4245 East Ave., Rochester, NY 14618	College or University
ST JOHN FISHER COLLEGE	3690 East Ave, Rochester, NY 14618	College or University
ST. BERNARD'S SCHOOL OF THEOLOGY AND MINISTRY	120 French Road, Rochester, NY 14618	College or University
NEWMAN ORATORY, BROCKPORT	101 Kenyon Street, Brockport, NY 14420	College or University
RIT	1 Lomb Memorial Dr. , Rochester, NY 14623	College or University
ROBERTS WESLEYAN COLLEGE	2301 Westside Dr., Rochester, NY 14624	College or University
ELMIRA COLLEGE	1 Park Pl, Elmira, NY 14901	College or University
CORNING COMMUNITY COLLEGE	1 Academic Dr., Corning , NY 14830	College or University
SUNY GENESEO	1 College Circle, Geneseo , NY 14454	College or University

Additional Ministries Listed in Deanery Maps		
Ministry Name	Address	Ministry Type
HORIZONS ASSISTED LIVING	3132 NY-21, Canandaigua, NY 14424	Nursing or Senior Home
CLARK MANOR	318 Fort Hill Ave, Canandaigua, NY 14424	Nursing or Senior Home
WILCOX LANE	40 Wilcox Ln, Canandaigua, NY 14424	Nursing or Senior Home
M. M. EWING CARE CENTER	30 Fort Hill Ave, Canandaigua, NY 14424	Nursing or Senior Home
ASHTON PLACE	190 Ashton Pl, Clifton Springs, NY 14432	Nursing or Senior Home
SPA APARTMENTS	11 E Main St, Clifton Springs, NY 14432	Nursing or Senior Home
CLIFTON SPRINGS NURSING HOME	2 Coulter Rd , Clifton Springs, NY 14432	Nursing or Senior Home
SENECA TERRACE	3670 Co Rd 6, Geneva, NY 14456	Nursing or Senior Home
GENEVA LIVING CENTER NORTH	196 North St, Geneva, NY 14456	Nursing or Senior Home
GENEVA LIVING CENTER SOUTH	75 Mason St, Geneva, NY 14456	Nursing or Senior Home
WAYNE COUNTY NURSING HOME	1529 Nye Rd, Lyons, NY 14489	Nursing or Senior Home
PARKWOOD SENIOR RESIDENCE	1340 Parkwood Dr, Macedon, NY 14502	Nursing or Senior Home
HOWD NURSING HOME MORAVIA	7 Keeler Ave , Moravia, NY 13118	Nursing or Senior Home
NEWARK MANOR	222 W Pearl St, Newark, NY 14513	Nursing or Senior Home
DEMAY	100 Sunset Dr, Newark, NY 14513	Nursing or Senior Home
HOMESTEAD NURSING HOME	418 N. Main St. , Penn Yan, NY 14527	Nursing or Senior Home
VIENNA GARDENS	144 Main St, Phelps, NY 14532	Nursing or Senior Home
BLOSSOM VIEW NURSING HOME (WAYNE COUNTY)	6884 Maple Ave, Sodus, NY 14551	Nursing or Senior Home
LEGACY (VICTOR)	681 High St, Victor, NY 14564	Nursing or Senior Home
SENECA NURSING HOME	200 Douglas Dr, Waterloo, NY 13165	Nursing or Senior Home
HUNTINGTON NURSING HOME	369 East Main Street, Waterloo, NY 13165	Nursing or Senior Home
GROTON NURSING HOME	120 Sykes St, Groton, NY 13073	Nursing or Senior Home
OAK HILL MANOR	602 Hudson St, Ithaca, NY 14850	Nursing or Senior Home
MCGRAW HOUSE	700 McGraw Pl, Ithaca, NY 14850	Nursing or Senior Home
CAYUGA RIDGE NURSING HOME	1229 Trumansburg Rd, Ithaca, NY 14850	Nursing or Senior Home
RIVERVIEW NURSING HOME	510 5th Ave, Owego, NY 13827	Nursing or Senior Home
CRIMSON RIDGE MEADOWS	3 Treeline Dr. , Greece, NY 14612	Nursing or Senior Home
RS MERCY MOTHERHOUSE - INFIRMARY	1437 Blossom Rd., Rochester, NY 14610	Nursing or Senior Home
ST. ANN'S HOME	1500 Portland Ave, Rochester, NY 14621	Nursing or Senior Home
SENECA TOWERS	200 Seth Green Dr., Rochester, NY 14621	Nursing or Senior Home
WESLEY GARDENS NURSING HOME	3 Upton Pk., Rochester, NY 14607	Nursing or Senior Home
BLOSSOM NORTH NURSING HOME	1335 Portland Ave., Rochester, NY 14621	Nursing or Senior Home
ST. MARTIN'S PLACE SOUP KITCHEN	55 Ontario St., Rochester, NY 14605	Nursing or Senior Home
BETHANY HOUSE SHELTER	1111 Joseph Ave., Rochester, NY 14621	Nursing or Senior Home
BLOSSOM SOUTH NURSING HOME	1175 Monroe Ave, Rochester, NY 14620	Nursing or Senior Home
EPISCOPAL HOME	505 Mt. Hope Ave, Rochester, NY 14620	Nursing or Senior Home
KIRKHAVEN TRANSITIONAL CARE	254 Alexander St., Rochester, NY 14607	Nursing or Senior Home
ST. JOHN'S LIVING	150 Highland Ave, Rochester, NY 14620	Nursing or Senior Home
CEDARWOOD TOWER	2052 E Main St., Rochester, NY 14609	Nursing or Senior Home
THE LANDING OF BRIGHTON	1350 Westfall Rd., Rochester, NY 14618	Nursing or Senior Home
THE GABLES	2001 Clinton Ave. South, Rochester, NY 14618	Nursing or Senior Home
ST. JOHN'S MEADOW	1 Johnsarbor Dr. W, Rochester, NY 14620	Nursing or Senior Home
HURLBUT NURSING HOME	1177 E. Henrietta Rd., Rochester, NY 14623	Nursing or Senior Home
WOODSIDE MANOR	2425 Clinton Ave. S., Rochester, NY 14618	Nursing or Senior Home
BRIGHTONIAN	1919 Elmwood Ave, Rochester, NY 14620	Nursing or Senior Home
VALLEY MANOR	1530 East Ave., Rochester, NY 14610	Nursing or Senior Home
JEWISH HOME OF ROCHESTER	2021 S. Winton Rd., Rochester, NY 14618	Nursing or Senior Home
HIGHLANDS AT BRIGHTON	5901 Lac De Ville Blvd., Rochester, NY 14618	Nursing or Senior Home
FRIENDLY SENIOR LIVING	3156 East Ave, Rochester, NY 14618	Nursing or Senior Home



Additional Ministries Listed in Deanery Maps		
Ministry Name	Address	Ministry Type
WESTGATE NURSING HOME	525 Beahan Rd., Rochester, NY 14624	Nursing or Senior Home
SEABURY WOODS	110 Dalaker Dr., Rochester, NY 14624	Nursing or Senior Home
THE SHORE WINDS	425 Beach Ave., Rochester, NY 14612	Nursing or Senior Home
FLEMING POINT	720 Latta Rd., Rochester, NY 14612	Nursing or Senior Home
BEATRICE PLACE	600 Denise Rd., Rochester, NY 14616	Nursing or Senior Home
RIVERVIEW MANOR	60 River St., Rochester, NY 14612	Nursing or Senior Home
LATTA NURSING HOME	2100 Latta Rd., Rochester, NY 14612	Nursing or Senior Home
ATRIA GREECE	150 Towngate Rd., Rochester, N 14626	Nursing or Senior Home
HAMILTON MANOR	1172 Long Pond Rd, Rochester, NY 14626	Nursing or Senior Home
UNITY VILLAGE	1471 Long Point Rd., Rochester, N 14626	Nursing or Senior Home
EMERITUS WESTSIDE MANOR	1404 Long Point Rd., Rochester, NY 14626	Nursing or Senior Home
ENDA TINA WILSON LIVING CENTER	700 Island Cottage Rd., Rochester, NY 14612	Nursing or Senior Home
ST ANN'S HOME	1500 Portland Ave, Rochester, NY 14621	Nursing or Senior Home
CHAPEL OAKS	1550 Portland Ave., Rochester, NY 14621	Nursing or Senior Home
BAIRD NURSING HOME	2150 St. Paul St., Rochester, NY 14621	Nursing or Senior Home
HOBIE CREEK SHIRE	111 Brower Rd, Rochester, NY 14622	Nursing or Senior Home
THE SHIRE AT CULVERTON	2515 Culver Rd., Rochester, NY 14609	Nursing or Senior Home
ST. SALOME APT	4260 Culver Rd, Rochester, NY 14622	Nursing or Senior Home
LEGACY AT CRANBERRY LANDING	300 Cranberry Landing Dr., Rochester, NY 14609	Nursing or Senior Home
ELDER ONE	2066 Hudson Ave, Rochester, NY 14617	Nursing or Senior Home
WESTMINSTER	1392 Monroe Ave, Rochester, NY 14618	Nursing or Senior Home
BENINCASA, MENDON	3880 Rush-Mendon Road, Mendon, NY 14506	Nursing or Senior Home
FAIRPORT BAPTIST HOME	4646 Fairport Nine Mile Point Rd, Fairport, NY 14450	Nursing or Senior Home
MAPLEWOOD ESTATE	55 Ayrault Rd, Fairport, NY 14450	Nursing or Senior Home
EMERITUS PERINTON	7 Chardonnay Drive, Fairport, NY 14450	Nursing or Senior Home
CREST MANOR	6745 Pittsford Palmyra Rd, Fairport, NY 14450	Nursing or Senior Home
GRAND VIE	100 Village Wood Ln, Penfield, NY 14526	Nursing or Senior Home
HEATHWOOD	100 Elderwood Ct, Penfield, NY 14526	Nursing or Senior Home
SSJ MOTHERHOUSE	150 French Rd., Rochester, NY 14618	Nursing or Senior Home
BAYWINDE NURSING HOME	100 Kidd Castle Way, Webster, NY 14580	Nursing or Senior Home
CHERRY RIDGE SENIOR LIVING	900 Cherry Ridge Blvd, Webster, NY 14580	Nursing or Senior Home
MAPLEWOOD NURSING HOME	100 Daniel Dr, Webster, NY 14580	Nursing or Senior Home
BEIKIRCH CARE CENTER	170 West Ave, Brockport, NY 14420	Nursing or Senior Home
BRENTLAND WOODS	3831 E Henrietta Rd, Henrietta, NY 14467	Nursing or Senior Home
WOODCREST SENIOR LIVING	4455 W Henrietta Rd, Henrietta, NY 14467	Nursing or Senior Home
LEGACY SENIOR LIVING	1545 Erie Station Rd, Henrietta, NY 14467	Nursing or Senior Home
HILTON SENIOR RESIDENCE	231 East Ave, Hilton, NY 14468	Nursing or Senior Home
WESTWOOD COMMONS	50 Union Square Blvd, North Chili, NY 14514	Nursing or Senior Home
CLARE BRIDGE (Brookdale)	159 Sully's Trail, Pittsford, NY 14534	Nursing or Senior Home
WEDGEWOOD NURSING HOME	5 Church St, Spencerport, NY 14559	Nursing or Senior Home
ELCOR NURSING COL RIDGE	48 Colonial Dr, Horseheads, NY 14845	Nursing or Senior Home
APPLERIDGE SENIOR LIVING	168 Miller St, Horseheads, NY 14845	Nursing or Senior Home
BETHANY COURTYARD	3005 Watkins Rd, Horseheads, NY 14845	Nursing or Senior Home
THE FALLS HOME	111 Schuyler St, Montour Falls, NY 14865	Nursing or Senior Home
SENECA VIEW NR	220 Steuben St, Montour Falls, NY 14865	Nursing or Senior Home
CARE FIRST	3805 Meads Creek Rd, Painted Post, NY 14870	Nursing or Senior Home
ABSOLUTE CARE	101 Creekside Dr, Painted Post, NY 14870	Nursing or Senior Home
DAY SPRING	220 E Tioga Ave # 500, Corning, NY 14830	Nursing or Senior Home
EMERITUS (CHEMUNG)	120 Creekside Drive, Painted Post, NY 14870	Nursing or Senior Home
FOUNDERS	205 East First Street, Corning, NY 14830	Nursing or Senior Home
ELDERWOOD NURSING HOME	37 N Chemung St, Waverly, NY 14892	Nursing or Senior Home
TAYLOR NURSING HOME	7571 NY-54, Bath, NY 14810	Nursing or Senior Home
HORNELL GARDENS	434 Monroe Ave, Hornell, NY 14843	Nursing or Senior Home
MCAULEY MANOR	1 Bethesda Dr, Hornell, NY 14843	Nursing or Senior Home

Additional Ministries Listed in Deanery Maps		
Ministry Name	Address	Ministry Type
WAYNE COUNTY JAIL	7376 NY-31 #1000, Lyons, NY 14489	Jail or Prison
AUBURN CORRECTIONAL FACILITY	135 State St, Auburn, NY 13024	Jail or Prison
CAYUGA CORRECTIONAL FACILITY	2202 NY-38A, Moravia, NY 13118	Jail or Prison
WILLARD DRUG TREATMENT CENTER CORRECTIONAL FACIL	7116 Co Rd 132, Willard, NY 14588	Jail or Prison
MONROE COUNTY JAIL	130 S Plymouth Ave, Rochester, NY 14614	Jail or Prison
INDUSTRY-JUVENILE	375 Rush Scottsville Rd., Rush, NY 14543	Jail or Prison
ELMIRA CORRECTIONAL FACILITY	1879 Davis St, Elmira, NY 14901	Jail or Prison
SOUTHPORT CORRECTIONAL FACILITY	236 Bob Masia Dr, Pine City, NY 14871	Jail or Prison
5 POINTS CORRECTIONAL FACILITY	6600 NY-96, Romulus, NY 14541	Jail or Prison
TIOGA COUNTY JAIL	103 Corporate Dr. , Owego, NY 13827	Jail or Prison
CENTRAL STEUBEN JAIL	7007 Rumsey St. Ext, Bath, NY 14810	Jail or Prison
LIVINGSTON COUNTY JAIL	4 Court St., Geneseo, NY 14454	Jail or Prison
GROVELAND CORRECTIONAL FACILITY	7000 Sonyea Rd, Sonyea, NY 14556	Jail or Prison
SS. FRANCIS DESALES/STEPHEN SCHOOL	17 Elmwood Street, Geneva, NY 14456	Diocesan or Parish Catholic School
ST. MICHAEL SCHOOL	214 Keuka Street, Penn Yan, NY 14527	Diocesan or Parish Catholic School
ST. MARY'S SCHOOL	16 Gibson Street, Canadaigua, NY 14424	Diocesan or Parish Catholic School
ST. JOSEPH'S SCHOOL	17 Clymer Street, Auburn, NY 13021	Diocesan or Parish Catholic School
SETON CATHOLIC SCHOOL	165 Rhinecliff Drive, Rochester, NY 14618	Diocesan or Parish Catholic School
ST. PIUS THE TENTH SCHOOL	3000 Chili Avenue, Rochester, NY 14624	Diocesan or Parish Catholic School
ST. KATERI SCHOOL	445 Kings Highway South, Rochester, NY 14617	Diocesan or Parish Catholic School
ST. JOHN NEUMANN SCHOOL	31 Empire Boulevard, Rochester, NY 14609	Diocesan or Parish Catholic School
HOLY CROSS SCHOOL, ROCHESTER	4488 Lake Avenue, Rochester, NY 14612	Diocesan or Parish Catholic School
SIENA CATHOLIC ACADEMY	2617 East Ave, Rochester, NY 14610	Diocesan or Parish Catholic School
ST. RITA'S SCHOOL	1008 Maple Drive, Webster, NY 14580	Diocesan or Parish Catholic School
ST. LOUIS SCHOOL	11 Rand Place, Pittsford, NY 14534	Diocesan or Parish Catholic School
ST. LAWRENCE SCHOOL, ROCHESTER	1000 N. Greece Road, Rochester, NY 14626	Diocesan or Parish Catholic School
HOLY FAMILY ELEMENTARY	421 Fulton Street, Elmira, NY 14904	Diocesan or Parish Catholic School
ST. MARY OUR MOTHER	811 West Lake Street, Horseheads, NY 14845	Diocesan or Parish Catholic School
ALL SAINTS ACADEMY	158 State Street, Corning, NY 14830	Diocesan or Parish Catholic School
ST. AGNES SCHOOL	60 Park Place, Avon, NY 14414	Diocesan or Parish Catholic School
ST. JOSEPH SCHOOL	39 Gebhardt Rd., Penfield, NY 14526	Diocesan or Parish Catholic School
IMMACULATE CONCEPTION SCHOOL	320 W. Buffalo St., Ithaca, NY 14850	Diocesan or Parish Catholic School